DARTMOUTH WINS

Football Scores

STADIUM:	1	2	3	4	Total
Harvard	0	0	0	0	0
Dartmouth	3	7	0	0	10
WORCESTER:					
Holy Cross	0	0	7	0	7
Colgate	7	7	0	6	20
NEW HAVEN:					
Yale	0	6	0	6	12
Army	7	7	6	0	20
NEWTON:					
Boston Col.	0	0	0	7	7
Providence	0	0	6	7	13

AT PROVIDENCE:	1	2	3	4	Total
BROWN	0	0	0	0	0
SYRACUSE	7	13	7	6	33
AT PRINCETON:					
PRINCETON	7	13	13	12	45
CORNELL	0	0	0	0	0
AT BURLINGTON, VT:					
BOSTON UNIV.	6	0	7	6	19
VERMONT	0	0	0	0	0
At BOSTON:					
NORTHEASTERN	0	6	6	14	26
LOWELL TEXTILE	0	0	0	0	0
At MIDDLETOWN:					
AMHERST	0	9	14	-	-
WESLEYAN	0	7	0	-	-
At PITTSBURGH:					
CARNEGIE TECH.	0	0	0	0	0
PURDUE	0	0	14	6	20
At PHILADELPHIA:					
NAVY	3	7	7	0	17
PENN	0	0	0	0	0
At ORONO, ME.:					
BATES	0	0	0	0	0
MAINE	0	0	6	6	12
At WATERVILLE:					
BOWDOIN	0	7	0	0	7
COLBY	0	6	0	6	12
At NEW YORK:					
COLUMBIA	0	0	0	14	14
PENN STATE	7	0	0	0	7
At NEW YORK:					
FORDHAM	7	0	0	7	14
SO. METHODIST	6	7	13	0	26
At NEW YORK:					
NEW YORK UNIV.	0	0	0	0	0
GEORGETOWN	0	0	0	0	0
At WILLIMSTOWN:					
TUFTS	0	0	7	0	7
WILLIAMS	0	0	0	0	0
At DURHAM, N. H.:					
SPRINGFIELD	0	7	0	-	-
NEW HAMPSHIRE	7	0	0	-	-
At SOUTH BEND, IND.:					
NOTRE DAME	0	6	-	-	-
WISCONSIN	0	0	-	-	-
At EVANSTON, ILL.:					
NORTHWESTERN	6	0	-	-	-
OHIO STATE	0	7	-	-	-
At BIRMINGHAM:					
ALABAMA	6	7	-	-	-
GEORGIA	0	0	-	-	-
At MILWAUKEE:					
TEMPLE	7	-	-	-	-
MARQUETTE	0	-	-	-	-
At IOWA CITY, IA.:					
MINNESOTA	14	-	-	-	-
IOWA	0	-	-	-	-
At NEW ORLEANS:					
TULANE	0	-	-	-	-
GEORGIA TECH.	0	-	-	-	-

SCHOOL RESULTS

At MALDEN:					
MALDEN	13	0	0	2	15
MANCHESTER CEN.	0	0	0	0	0
At ARLINGTON:					
MEDFORD	13	0	0	0	13
ARLINGTON	0	0	6	0	6
At EVERETT:					
EVERETT	7	7	0	0	14
REVERE HIGH	0	0	0	0	0

Race Results on Page 14

Colgate Defeats Holy Cross 20-7

BOSTON EVENING AMERICAN
NEW ENGLAND'S GREATEST EVENING NEWSPAPER
Complete Stocks—Closing Prices
VOL. 31—No. 187 Published Daily Except Sundays and Holidays by N. E. Newspaper Pub. Co. Entered as 2nd Class Matter at Boston P. O. BOSTON, SATURDAY, OCTOBER 27, 1934 2 CENTS ZONE PRICE 3 CENTS

FOOTBALL RACE FINAL RACES

YALE LOSES; B. C. LOSES 13-7

Big Green's Fast Running Attack Strikes Early Snag

Conti, elusive Dartmouth back, circles behind interference which failed to protect him from a hard tackle by Comfort of Harvard. Other Football Pictures on Pages 5 and 12

DARTMOUTH WINS IN STADIUM, 10-0

By BILL GRIMES

One of the best drilled Dartmouth teams in years defeated Harvard 10 to 0, this afternoon before 35,000 people in the Harvard Stadium.

Late in the opening quarter Don Hagerman kicked a goal from placement from the 23-yard line to put the Big Green in the lead 3 to 0, and just before the end of the first half which "Pop" Nairne completed at the 5-yard line and on the next play Nairne swept around his left end for a touchdown. Hagerman kicked the extra point.

The game was brilliantly offensive and defensively played. Don Jackson was the Crimson standout.

FIRST PERIOD

Dartmouth won the toss and Bilodeau kicked off to Conti, who only got back five yards when he was brought down by Comfort. Geer and Haley tossed Conti for a two-yard loss on a sweep and then Handrahan, on a spinner, knifed through the Harvard left center of the line for five yards. Deckert's punt went outside on Harvard's 34-yard line, but the officials put the ball in play on the 31-yard line. After two running plays by Jackson, Haley punted outside deep in Dartmouth's territory, and after the Dartmouth running attack stalled, Deckert again punted outside and this time on Dartmouth's 46-yard line.

On two running plays, Hedblom and Jackson, Harvard advanced the ball on Dartmouth's 37-yard line. But on the next play, Handrahan intercepted a pass from Jackson on his 5-yard line and raced back to his 23-yard line, before he was brought down. Dartmouth time out. Conti got inside Kelly for two yards.

A reverse Handrahan to Aleta, pushed Harvard back three yards. Aleta punted to Bilodeau, who was downed on the Harvard 40-yard line by Ray. Hedblom hit the center of the Dartmouth line for 2 yards and then Jackson cut back

Continued on Page 11, Column 7

College Results

At LEWISBURG:					
Villanova	0	0	0	7	—
Bucknell	0	0	0	7	—
At BETHLEHEM:					
Lehigh	0	0	0	0	0
Rutgers	7	12	7	19	45
At EASTON:					
Lafayettes	6	7	7	—	
Albright	0	0	0	—	
At ANN ARBOR:					
Illinois	0	7	0	0	7
Michigan	0	0	6	0	6
At NEW LONDON:					
Coast Guard	0	0	0	7	—
Rhode Island	0	6	7	—	
At AMHERST:					
Mass State	0	13	0	7	—
Worcester	0	0	0	7	—
At NORTHFIELD:					
Norwich	0	0	0	0	0
Middlebury	0	6	6	0	12
At HARTFORD:					
Trinity	12	7	0	7	—
Conn State	0	0	0	7	—
At UNION:					
Union	0	6	[illegible]		—
Rensselaer	0	0	[illegible]		—
At BROOKLYN:					
Catholic U.	6	19			—
Manhattan	0	0			—
At CHICAGO:					
Chicago	0	6			—
Missouri	0	6			—
At KNOXVILLE:					
Tenn	0	0			—
Duke	6	0			—
At LINCOLN:					
Nebraska	7	0			—
Iowa State	0	0			—
At BALTIMORE:					
Maryland	0	12	3	7	—
Florida	0	0	0	0	—

School Results

At GLOUCESTER:					
Dedham	0	0			—
Gloucester	0	13			—
At MILTON:					
Milton Acad.	0	6			—
Groton	0	0			—
At NEWTON:					
Quincy	0	0	7	0	7
Newton	0	6	0	0	6
At BROOKLINE:					
Camb. Latin	0	0	[illegible]		—
Brookline	7	0	0	7	—
At WINTHROP:					
Melrose	0	0			—
Winthrop	0	0			—
At BROCKTON:					
Milford	0	0			—
Brockton	7	13			—
At LYNN:					
Lynn Eng.	0	0			—
Waltham	0	0			—
At HAVERHILL:					
Beverly	0	6	6	0	12
Haverhill	7	0	0	0	7
At NEWBURYPORT:					
Swampscott	6	0	0	0	6
Newburyport	0	6	0	0	6
At LOWELL:					
Lowell	0	0	0	0	0
Somerville	6	0	0	0	6

ARMY TROUNCES YALE, 20-12

By JOE CASHMAN

Yale Bowl, Oct. 27—In the slashingest game of football seen here in many an autumn, undefeated Army made Yale its fifth straight victim to the tune of 20 to 12 before a 45,000 crowd this afternoon.

The Cadets put over a touchdown in each of the first three periods. Yale scored in the second and fourth quarters, the first points registered against the Soldiers this season.

Jack Buckler, Army's 158-pound half-back, but as tough and durable as the longhorns of his native Texas put over two of the Cadets' touchdowns with his passing and running.

Quarterback King scored the other, plunging over from the two-yard line, where two of his mates had recovered a blocked Yale punt.

Bernie Rankin, product of Hyde Park high, scored al lof Yale's points, Capt. Curtin from Abington failing to kick either extra point.

FIRST PERIOD

The game was five minutes late in starting. Yale received, but Rankin, in carrying back, fumbled. Buckler recovered on Yale's 32. Buckler, on the first play counable as the longhorns of his native Texas put over two of the Cadets' touchdowns with his passing and running.

Continued on Page 11, Column 4

Wilson's Best for Monday

By DAVE WILSON

Selections made for a fast track.

BEST BET—BRANNON

Narragansett Park, Oct. 27—Juveniles will march strides in the six furlong of the Westmoor, fourth number, best offering on a well matched card here on Monday afternoon.

F. J. Ryan's Brannon, second to

Continued on Page 14, Column 1

Mob Storms Florida Court; Troops Called

By Associated Press

Tallahasse, Fla., Oct. 27—Governor Dave Sholtz this afternoon ordered a company of national guardsmen to Marianna to prevent a mob from storming the Jackson County courthouse in search for an unidentified prisoner. A Negro was lynched near Marianna last night.

Deputy Sheriff J. C. Cooper told the Governor's office he was a virtual prisoner inside the jail, while Sheriff W. F. Chambliss was outside trying to hold off the mob.

State Attorney John Carter and Mayor John Burton also asked for troops. Dr. N. A. Baltzell, chairman of the state board of health, told the governor's office **"the situation is worse than you can imagine. The streets are filling with people and they are threatening to burn out the negro quarters."**

Adjutant General Vivian B. Collins at St. Augustine dispatched an airplane to the scene. It carried tear gas.

A company of Tallahassee guardsmen rushed to Marianna.

About two hundred persons were reported to have entered the courthouse demanding the negro on the threat of tearing down the building. Other hundreds milled outside.

Authorities said the negro was arrested in a slight altercation with a white man.

(Other details on Page 2)

A. & P. Closes 428 Stores

Cleveland, O., Oct. 27 (AP)—The Great Atlantic & Pacific Tea company announced today it is discharging its 2200 employes and closing its 428 stores and warehouses in Greater Cleveland tonight because of labor trouble.

WEATHER

BOSTON AND VICINITY

Rain tonight and possibly Sunday forenoon, gradually clearing toward night; colder Sunday afternoon and night; fresh west to northwest winds.

FRIARS WINNERS OVER EAGLES

Alumni Field, Newton, Oct. 27—Boston College and Providence College met here this afternoon for the fifth time under perfect playing conditions before a crowd estimated at about 3000.

Coach Joe McKenney of the Eagles started a new team with five new men in the line-up. Toomey at center, Pzenney at guard; O'Brien at right end, Joe Curran at right half and Ben Moynihan at quarter.

Providence scored in the closing minutes to win, 13 to 7.

FIRST PERIOD

Pzenney kicked to Soar on the Providence 20 and carried to the

Continued on Page 11, Column 6

Launch Anti-War Move

North Suton, N. H., Oct. 27 (AP)—The state committee of the Socialist party today launched a movement to organize New Hampshire workers and farmers against war, Charles R. Hill, state committee secretary, announced. Hill said the anti-war program will seek to eliminate military training from schools.

Balances and Receipts

Washington, Oct. 27—Today's Treasury balance, $1,846,146,437; U. S. customs receipts, $856,158,165.

HOLY CROSS IN FIRST DEFEAT

By WALTER KILEY

Fitton Field, Dorcester, Oct. 27—All hopes of winning Rose Bowl recognition faded today as the Crusaders of Holy Cross fell before the brilliant Red Raiders of Colgate 20 to 7 here today.

Twenty six thousand spectators witnessed one of the grandest exhibitions of football seen in New England in years.

An 86-yard touchdown run near the end of the first period by Eugene Kern resulted in the opening score. Midway through the second period Donald Irwin raced 21 yards and then passed to Guard Harry Baunch. Baunch crossed the goal line without a hand being laid on him.

The Purple came back in the third period to stage a 43-yard touchdown drive.

The Red Raiders added an extra touchdown in the final period after a 54-yard march down the field.

FIRST PERIOD

Holy Cross won the toss and elected to receive. J. O'Connor re-

Continued on Page 11, Column 3

Quincy Man Sent to Spanish Post

Washington, Oct. 27 (AP)—The State Department announced today changes in the American foreign service, including the following: Eric C. Wendelin of Quincy, Mass., vice-consul at Havana, designated third secretary of embassy at Madrid, Spain; Earl Brennan of Westmoreland, N. H., vice-consul at Winnipeg, Canada, assigned vice-consul at Regina.

COPYRIGHT

The contents of the Boston Evening American are Copyrighted, 1934, by the New England Newspaper Publishing Company.

• Arthur Brisbane's TODAY on PAGE 15

IRISH SWEEPS GOLD SHOWERS OVER 33 IN N. E.

DEDHAM MAN HAS $150,000 CHANCE; JOBLESS WIN

Thirty-three New Englanders, most of them from Greater Boston, shared in thousands of dollars today as the first lucky tickets were drawn for the $10,000,000 Irish Hospitals Sweepstakes.

The winners ranged from unemployed to financiers and included a large percentage of women and girls.

J. W. Connors of 160 River street, Dedham, looked the best as a big winner in the first day's draw.

His ticket drew Highlander, listed as a starter in the big race next Wednesday at Newmarket, England. Highlander was listed in the odds today at a 28 to 1 choice, however. A win for Highlander will mean $150,000 for Connors, a second $75,000, a third $50,000.

OTHERS DUE MONDAY

Hope for more New Englanders lies in a second drawing Monday, when Mary Tudor II, the favorite at 9 to 1, is due to be drawn.

Connors is drum major of Dedham Post, American Legion, band. When the good news reached his home he was in Miami at the national convention of the Legion. He is 60 years old.

His wife and three children received the tidings for him and were too overjoyed for comment. They announced a telegram would be sent him immediately.

Scores of others drew non-starters. Each is sure of about $2012.

BABY GIRL WINS

Mrs. Antoinette Orlando of Vinal street, Revere, was one of these. She is the mother of three children. Her husband is unemployed.

Another was four-year-old Rose Annacone of Powder House Boulevard, Somerville, whose father, a mechanic, put the ticket in her name for good luck.

Art Ross and George Random, maintenance men of the Western Union office, 230 Congress street, also were notified by the Boston Evening American that they were $2,012 richer for drawing a non-starter.

Ross lives at 397 Weir street, Taunton and Random at 25 Mystic street, West Medford.

Both have been buying tickets for some time, but never had won before, Random said. They agreed to split the prize.

Miss Helen Sechovics of 817 Dorchester avenue, South Boston, revealed that today's stroke of luck was the third since she had the bad luck to lose her job in a shoe factory, three months ago. Two weeks ago, she won a cocktail set at a dance. A week ago, she got a new job. Today, her ticket drew $2012. She observed:

"Doesn't that prove that luck runs in three's?"

Mrs. Arthur Jackson of 296 Northampton street, South End, feared to open the telegram that notified her husband he had drawn a 2012 non-starter. She said:

"He never told me. Just think of it! I don't know what we'll do with the money. I'll have to wait for Arthur to come home."

Sarah Southern, 64-year-old widow, who conducts a lodging house at 15 Stanford street, drew a non-starter on a ticket she shared with her sister, Mrs. Lucy Amundsen of 1458 Blue Hill Avenue, Mattapan. She said:

"I'm thankful that I won. I didn't have any coal and I didn't know where I was going to get the money for it. For my share of the ticket I had to deny myself several things I really needed."

J. Roy Hiltz of 2 Euston street, Brookline, proved to be the sales manager at a motor company in Commonwealth avenue. He refused to get enthused, remarking:

"What's the use of talking about it."

Still another was Mrs. Alice Coyle, mother of three children and wife of a motorcycle policeman. Mrs. Coyle announced gleefully that she planned to "sail" the money. Her children are Elizabeth, 12, Margaret, 10, and John, Jr. They live in Church street, Gloucester.

"Winnie and Sally," holders of another of the non-starters, proved to be Winnie Doherty of Monument avenue, Charlestown, and Sally Bornstein of Marlboro street, Chelsea. They are co-workers in the toilet goods department of the Liggett drug store at Summer and Kingston streets. They bought the ticket from a friend.

Winnie was attending a funeral when the news came to Sally. Sally said:

"We split the price of the ticket and we'll split the winnings. That's all."

Dorothy L. Condon of 30 Howell street, Dorchester, refused to believe that her ticket was worth $2012. Located at 12 High street, downtown, where she is manager of the Eagle Cleansers & Dyers Company, she said:

"Are you kidding? They have been kidding me all my life. If it's so, I'll celebrate, and what a celebration it'll be!"

The nom de plume "Jamaica Plain" on another $2012 ticket opened a mystery at the United-Carr Fastener Company, 4 Ames street, Cambridge, the address given. The factory was closed. Any one of the 200 employes might hold the ticket, one official said.

The Misses Mary A. and Rose E. Vahey of 123 North Beacon street, Watertown, gathered in their $2012 on the first ticket they ever held. They weren't decided on just how they would spend the money.

Mrs. Orlando could hardly believe her ears when a Boston Evening American reporter first told her by telephone. She exclaimed:

"Oh, God is good to me! My husband has been out of a job for three years. The money will put new heart into him. Maybe it'll help him get work."

The mother of four-year-old Rose Annacone, said the winnings would be put aside for the education of Rose. She added:

"Although $2012 seems like a lot of money, education, like we want for her, takes a lot of money, too."

The drawings are on entries for the Cambridgeshire Stakes to be run at Newmarket, England, next Wednesday.

Just before the draw, Lord Powerscourt, chairman of the Irish Free State Hospitals' Trust, announced that the prizes in this year's sweeps would total the third largest in the history of the lottery.

He said that $10,005,965 would be distributed in prizes. The sweeps tickets receipts total $16,173,095.

N. E. Winners of Irish Gold in Sweeps

NEW ENGLAND WINNERS
Possible $150,000

CONNORS, J. W., 160 River street, Dedham.

Non-Starters—$2012

ORLANDO, MRS. ANTOINETTE, 147 Vinal street, Revere.

ANNACONE, ROSE, Powder House Boulevard, Somerville.

"ART ROSS and GEORGE RANDOM," 230 Congress street, Boston.

COYLE, MRS. ALIC, 27 Church street, Gloucester.

"WINNIE AND SALLY," 83 Summer street, Boston.

"ON TOP OF THE WORLD," 396 Northampton street, Boston.

TYLER, May, Winter street, Framingham.

CROWLEY, Patrick J., 10 Mechanic street, Leominster.

KELSEY, GEORGE, Hingham.

"S. M. F." 18 Peck avenue, Connecticut. (No city or town listed)

FISCHER, D., 17 Carlson street, Bristol, Conn.

FIERO, CARPENO, 108 Walpole street, Sharon.

CONWAY, JACK, Oak street, Beverly Farms.

WOODWARD, KENNETH F., 13 Cliff street, Attleboro.

SECHOVICZ, HELEN, 817 Dorchester street, South Boston.

TOUR, ALWIN, 86 Bradford street, Everett.

"JAMAICA PLAIN," 31 Ames street, Cambridge.

ALTON, WHITTAM, 91 Bridge street, Portsmouth, N. H.

"NOT A CHANCE," 86 Armore street, Hamden, Conn.

"McLEAN and BRENNAN," Buzzards Bay.

PLACE, JOE, 30 Taber street, Fairhaven.

KNIGHT, L. H., 24 Norman road, Melrose.

MINAULT, D., 394 Clarendon street, Fitchburg.

HOTCHKIN, MRS. EDYTH, 53 State street, Boston.

SULLIVAN, JOSEPH, 66 Julian street, Dorchester.

MISS GERT MORAN and another, care William Dean, 13 Linden avenue, Somerville.

HILTZ, J. ROY, 2 Euston street, Brookline.

CONDON, DOROTHY L., 30 Howell street, Dorchester.

VAHEY, MARY A., and ROSE E., 123 North Beacon street, Watertown.

SARA SOUTHERN and LUCY AMUNDSEN, 15 Staniford street, Boston.

JOHNSON, HARRY E., Prospect street, Wethersfield, Conn.

ANXIOUS MARY, Pardis Station, Connecticut.

'So, I'll Take the $2012'

MRS. ANTOINETTE ORLANDO — EDWIN ORLANDO

Because a horse she drew in the Irish Hospital Sweepstakes was not a starter, Mrs. Antoinette Orlando of Vinal street, Revere, will win "only" about $2012, she was told today. But you'd better believe $2012 is a lot of money to the Orlando family. There are three children and the father is out of work. Edwin, 10, and Mother Orlando say "We're satisfied." (Picture by Boston Evening American Staff Photographer.)

MRS. EDYTH HOTCHKIN

"I'm not counting my chickens before they're hatched," says Mrs. Edyth Hotchkin of Willard avenue, Brookline, who drew a $2012 non-starter in the Irish Hospital Sweepstakes. (Picture by Boston Evening American Staff Photographer.)

Negro Knifed, Shot By Girl Avengers

By International News Service

Marianna, Fla., Oct. 27—On an oak tree that shadows the ancient courthouse of Jackson County, a mob of several hundred North Florida farmers early today hanged the lifeless, bullet-ridden and horribly mutilated body of Claude Neal, young Negro farmhand.

Claude had broken No. 1 law of the Southland. He confessed attacking a young white girl as she went through her father's fields to feed their hogs. Then, as she lay helpless and semi-conscious, the Negro slew the girl, beating her head with a hammer.

They took the Negro's life on the banks of the Chipola river, not far from Greenwood, near where the dead girl, Lola Cannidy, lived.

First they mutilated him. Then, in the glow of a woodland bonfire, the farmers filled the dying Negro's body with lead from dozens of pistols and shotguns.

Afterward the body was carried to the nearby Cannidy farm.

"Here he is, come on out and get him," a mob leader shouted.

The Cannidy family—father, mother and eight brothers and sisters of the slain girl, her uncle and aunts—filed out.

The woman stared in sullen silence. The children shouted shrill imprecations and kicked the prone body. Several kinsmen shot into the body.

GET GRIM SOUVENIRS

Then the mutilated Negro was slung into an automobile and brought to Marianna, six miles away.

A rope was fastened around his neck and willing hands hoisted the body into the trees.

As the Negro's dancing feet cast fitful shadows from the glare of automobile headlights against the red brick of the courthouse, members of the mob of several hundred, which had dwindled from more than 2000 that had gone to the Cannidy farm earlier in the night, rushed upon the body with knives and cut off the Negro's fingers and toes and ears as grim souvenirs.

In the crowd were many women, some with babes in their arms, and children.

"WHAT HE DESERVED"

The crowd was swelled by citizens who rushed to the courthouse square when word of the lynching and the grim exhibit spread. Except for the burst of frenzy when the crowd dismembered portions of the already horribly mutilated body, they were orderly.

Some jested grimly.

"We fixed him up all right," one grim-faced farmer, shotgun in hand, remarked. "And he got what he deserved."

Others remained silent. They came and stared and then went away.

Shortly before 7 o'clock Sheriff W. F. Chamblee cut down the body.

The sheriff said he "reckoned he'd have to order an investigation."

FATHER OF GIRL DISAPPOINTED

Copyright, 1934, by the Associated Press

Greenwood, Fla., Oct. 27—A bent, little old man today stood on the porch of his simple farm home and said a mob "done me wrong" because it killed the negro accused of attacking and killing his 23-year-old daughter after he had been told it would let him "have the first shot."

George Cannidy, his red beard belying but his stooped frame attesting his 60-odd years, wept openly at every mention of "my girl" as he told how Miss Lola Cannidy, his daughter, left her farm home last week to be killed at a pigpen, half a mile away from the house in the midst of a cotton patch.

"They done me wrong about the killing," said the aged father as he wept. "They promised me they would bring him up to my house before they killed him and let me have the first shot. That's what I wanted."

Hope Fades for Bridal Pair

Eagle Lake, Me., Oct. 27—Unless the missing Webster couple are ill in some camp or home far from the reaches of civilization, searchers were convinced today that both were dead.

For all of that, the hunt still goes on by air, land and water. Robert Seymour Webster and his wife, the former June Danforth, have now been unreported for 18 days and overdue at their St. Francis rendezvous for 13 days.

The only hope held out for the Websters' safety is that they met with some sort of an accident and either built themselves a camp in such a sheltered section that they cannot be observed readily or that someone took them to his home and communication with the outside world is impracticable.

FARLEY MAKES NEW PLEA FOR CURLEY VOTE

By BERNARD J. DOHERTY

Fresh evidence that the Roosevelt administration is vitally interested in the election of former Mayor Curley as Governor and in the re-election of Senator David I. Walsh was disclosed today in letters received by Democratic workers here from James A. Farley, Postmaster General and chairman of the Democratic National Committee.

To assist the President in his recovery policy, Farley also wrote it is desired that every effort be made to send Democratic congressmen to Washington.

"If President Roosevelt's program for economic recovery and a return to prosperity is to succeed, he must have a congress sympathetic to it," Farley asserted. "He must have friends on guard, from the top to the bottom. Your work at the polls on November 6 must be the answer to the critics of the Roosevelt administration.

"By electing Curley as Governor and by sending Walsh back to the Senate, "Farley emphasized, "the people of your state will have a combination of leaders in Washington and in Boston, who can co-operate in the best interest of the people of Massachusetts and of the nation.

"I feel confident that every voter who is interested in his own welfare will make every effort to elect Walsh and Curley and the entire Democratic ticket by a very large majority," he declared.

Curley to Probe State Hospital, Abandon Prison

Charging that somebuildings at Boston State Hospital are fire traps and that conditions there are indefensible, James M. Curley, Democratic gubernatorial candidate announced today that he will begin an immediate investigation of the institution when he takes office in January.

Curley charged that violent persons are confined to the same wards as those who are only mentally sick and that deformed patients are housed in the same rooms with dangerous inmates.

He charged that although the inmate are housed in structures from which escape would be impossible in the event of a fire, because of steel doors and heavy metal gratings over windows, state authorities up to the present time have failed to install sprinkler systems in such buildings.

Curley stated that he will also move for the abandonment of Charlestown State Prison and removal of all prisoners now there to Norfolk.

BACON CHARGES ILLEGAL VOTES

Lieutenant Governor Gaspar G. Bacon today continued his vigorous assaults upon the candidacy of James M. Curley, Democratic standard bearer.

Addressing groups in several sections of the Commonwealth, Bacon repeated his charges that there is illegal voting upon the part of Democrats in Ward 9, Roxbury, and demanded that municipal officials take steps to correct conditions there.

He charged that Charles H. McGlue, chairman of the Democratic state committee, who is also director of the Curley gubernatorial campaign, is seeking contributions from business men and has contended that such action is in direct violation of the corrupt practices act.

U. S. Ends Case Against Robinson

Nashville, Tenn., Oct. 27 (INS)—After placing two Department of Justice agents on the stand, the Federal Government today closed its testimony in its attempt to remove Thomas H. Robinson, Sr., father of Tommy Robinson, to Kentucky for trial on charges of complicity in the kidnaping of Mrs. Alice Speed Stoll, wealthy Louisville society matron.

The 61-year-old engineer returned to the stand briefly to explain letters and documents found by federal men in his home.

John Coolidge's Baby Is Year Old

Plainville, Conn., Oct. 27 (INS)—Cynthia Coolidge, daughter of Mr. and Mrs. John Coolidge and granddaughter of the late Calvin Coolidge, will be one year old tomorrow.

A small birthday party will be given at the home of the child's maternal grandparents, Ex-Governor and Mrs. John H. Trumbull. Mrs. Coolidge, the ex-President's widow, will not be able to attend.

Dashiell Hammett Tells of

Lives Lost in Mystery War

Fresh lots of suspicious characters were being brought in every few minutes . . . the detective bureau was a bee-hive.

Underworld Is Riddled in 'The Big Knockover'

SYNOPSIS

The teller of this story—a private detective—feels "there's more trouble in the air" when Beno, a tipster-newsboy, was shot dead soon after Beno had tipped off the sleuth about "a caper" being "rigged for the Seaman's National" bank. Earlier that evening, the detective spotted several notorious crooks from various parts of the United States in San Francisco.

The next forenoon an organized mob (about 150 bandits) seizes and loots the aforementioned bank and the Golden Gate Trust Co., killing 18 policemen, wounding about three times that many, murdering 12 bank clerks and bystanders, and getting away with loot "running into the millions." The Daily Line agrees dead and 33 prisoners "most of them bleeding" in this BIG KNOCK-OVER.

Jack is assigned to "tail" a dapper young fellow—"a boy"—whom the narrator had seen nearby when Beno had been slain. And the narrator shadows Jack. Two men are about to pounce on the shrik "boy" suspect near a dark alley when a gorilla-like stranger leaps on both, cracks their heads together and counts them semi-conscious into the alleyway. The big thug, seemingly a body guard, follows the dapper suspect through a variety of underworld hangouts and finally both enter a ramshackle rooming house; two detectives always on their trail.

The skull-cracker leaves the house in about twenty minutes, but rushes back—the subdued scream are heard therein, in a few minutes he is seen leaving the house again. Counihan is told to follow the apeman while the narrator enters the house, finding the "boy" murdered. The detective hides in a closet when a girl, known as Sylvia Yount, visits the room. She is horrified. The detective follows her to a cheap hotel.

Sweeps Hunch Proves Right

Things looked pretty black for Helen Sechovics, 25, of 817 Dorchester avenue, Dorchester, a couple of months ago when she lost her job as a shoe stitcher. But on her last payday she bought a sweepstake ticket, kissed it and buried it away in her hope chest.

Three weeks ago she went to a dance. There was a dance competition and she entered. She had a hunch that if she won first prize, her luck would continue for three consecutive times.

She said:

"I wanted to win the dance more than anything else. I did win it. The prize was a cocktail set. Then out of a clear sky I got a call from a girl friend last week about a new job. I got the job. And today my hunch came through when I got the good news about my ticket."

CHAPTER V

While I looked through the glass front, she went to the desk and spoke to the clerk. He shook his head. She spoke again and he gave her paper and envelope, on which she scribbled with the pen beside the register. Before I had to leave for a safer position from which to cover her exit, I saw which pigeon-hole the note went into.

From the hotel the girl went by street-car to Market and Powell streets, and then walked up Powell to O'Farrell, where a fat-faced young man in gray overcoat and gray hat left the curb to link arms with her and lead her to a taxi stand up O'Farrell street. I let them go, making a note of the taxi number—the fat-faced man looked more like a customer than a pal.

It was a little shy of ten in the morning when I turned back into Market street and went up to the office. Fiske, who holds down the agency at night, said Jack Counihan had not reported, nothing else had come in. I told him to rouse me an operative, and in 10 or 15 minutes he succeeded in getting Mickey Linehan out of bed and on the wire.

"Listen, Mickey," I said, "I've got the nicest corner picked out for you to stand on the rest of the night. So pin on your diapers and toddle down there, will you?"

In between his grumbling and cursing I gave him the name and number of the Stockton street hotel, described Red O'Leary, and told him which pigeon-hole the note had been put in.

"It might'nt be Red's home, but the chance is worth covering," I wound up. "If you pick him up, try not to lose him before I can get somebody down there to take him off your hands."

I hung up during the outburst of profanity this insult brought.

The Hall of Justice was busy when I reached it, though nobody had tried to shake the upstairs prison loose yet. Fresh lots of suspicious characters were being brought in every few minutes. Eight licemen in and out of uniform were

Continued on Page 18, Column 1

Market Place Fire Ties Up Traffic

Traffic in the market district was tied up for half an hour today as firemen battled a rubbish fire in the boiler room of a building at 23 Merchants row. The fire was caused by placing rubbish near a boiler. Damage was estimated at $300.

Skippy

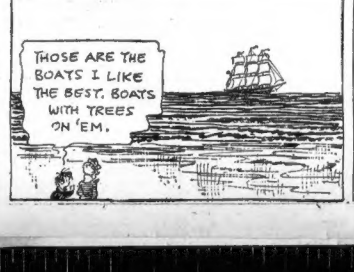

Percy L. Crosby, Great Britain rights reserved. © 1934, King Features Syndicate, Inc.

Sea-Going Trees

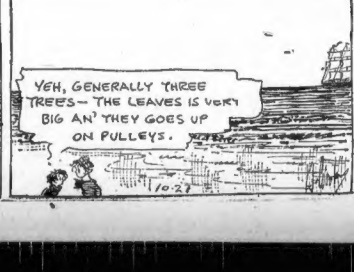

Liston World!

by ELSIE ROBINSON

HOW DO QUEER PEOPLE GET THAT WAY?

Those queer people you meet—how do they get that way?

Those people who are always so self - conscious or sensitive . . . who are always getting hurt — The show-off's and bullies—

Or the ones who "enjoy ill health" . . . who make a racket of being sick, though "there isn't anything the matter with them"—

The domestic martyrs and professional moanies.

What are they all about? How should you treat them?

Elsie Robinson

Of course, if you had your way, you wouldn't "treat" them at all. They're so exasperating — you'd just go off and forget them. But you can't do that, for you meet them every day, live with them in your family, work with them at the office—SO HOW CAN YOU GET ALONG WITH THEM?

You've tried every way, haven't you? Been nice to them. Sympathized—petted them. Brought them presents—done little favors. Snubbed them. Given them a "good frank talking to." Gotten downright mad. All in vain! They're as ornery as when you started. So what? So this—

"There's just one way of curing any kind of sickness and that is—to get at the root of it. Twisted personalities are sick personalities. Something has happened to them, somewhere, some time. You can't cure them by treating their SURFACES. That's like putting powder and perfume on a boil. If you want to get along with ornery humans, find out what made them get that way.

IF YOU WANT TO KNOW THE WHY OR WHEREFORE OF ANY HUMAN BEING, INCLUDING YOURSELF, GO BACK TO KID DAYS.

There's a grand little book that will help you. The Macmillan company has published it and it's called "Big Problems on Little Shoulders." It's by Dr. Carl Renz and Mildred Paul Renz. If you know a cussed human, or ARE one, or want to prevent your youngster from BEING ONE—read that book.

* * *

There's a wistful, pouty little baby on the book cover . . . and before you've finished reading you'll realize that there's a wistful, pouty little baby in the hearts of most of us!

For instance, there's the case of Mary. Mary lives next door to me. She should anyone be as foolish as that? Mary doesn't know she's being foolish. There's a very good reason why she likes being sick, though she isn't aware of it.

"Mary," say Dr. and Mrs. Renz, "is not as gifted with talents which make for social success as her sister Helen. As the girls grow into young womanhood there is a noticeable difference. Helen has many friends . . . she gets attention and admiration—whereas Mary does not. As Helen wins friends and social success, a great longing is born in Mary's soul for the same joys; and her unsuccessful attempts to get them increase her more and more of her inferiority.

"But one day Mary discovers the joys of ill health—and this solves her problem! She is a center of attraction. She gets not only the attention of everyone in the household, but of friends and neighbors as well . . . Can Mary be blamed for clinging to these joys of ill health? Can she be censured for not wanting to leave her place in the sun and give it back to her sister, Helen?

"It is not kind, nor is it fair to take the sufferings of these 'invalids' too lightly. We all know Marys who enjoy ill health. There may be reasons for their behavior other than a feeling of inferiority. But many times the underlying cause is their inability to get attention and admiration in legitimate ways . . . In their attempts to make their role of invalid convincing, they often convince themselves."

* * *

You'll recognize Mary. You'll recognize Mr. A. and Mrs. B., too. And the "bully" and the "sissy" and Tommy, the "bad boy"—and Teddy, who's always getting into jam—. There they all are, the kinky people who make life so difficult. There's how they get those kinks.

And there YOU are also, if you have the courage to admit it! Read this book! It will cost you only 150 cents—but it will be worth a million dollars in added tolerance and tenderness.

Thieves Suited *But Tailor Pants for Revenge*

Making off with several suits, two young men fled the tailor shop of Benjamin Zukor, Massachusetts avenue, North Cambridge, after robbing Zukor at pistol point and leaving him muffled in a pair of pants which they wrapped around his head.

HER BACK BROKEN, PARALYZED BY CRASH

Betty Barton, 16, above, daughter of Bruce Barton, author, today was under the care of specialists at an orthopedic hospital in New York. She is being treated for a broken back suffered in an auto accident on August 26. The lower half of her body is paralyzed and she was removed from another hospital in an ambulance. (Picture from International News Photograph Service.)

Edison's Query Had No Answer

"BRIGHTEST BOY" WAS TO SAVE NO ONE

By Associated Press

Pittsburgh, Pa., Oct. 27—Remember Thomas A. Edison's question of a few years back, "Who would you save," etc., to a group of aspirants for the title of "Brightest American Boy"?

Well, now comes the answer from the inventor's son, Charles Edison, the answer that never before has been disclosed.

The question was:

"Suppose you are the head of an expedition which has come to grief in the middle of a desert, with only sufficient food and water to enable three persons to reach the nearest outpost of civilization. The other five members of the party are doomed to die.

"The entire party includes a brilliant scientist, 60 years old; two half-breed guides, one 58 and the other 32; the scientist's wife, interested chief in society affairs, and 38 years old; her son, 6; your own fiancee; your best friend, who is a young scientist of your own age, and yourself. Whom would you elect to save?"

Said Charles Edison:

"The simple fact is that there wasn't any 'right answer.' The question was intended simply to disclose the students' habits of thinking."

SMACK! *Rah! Rah!* HUEY

PRETTY GIRLS GET THEIRS

KINGFISH LEADS COLLEGE BOYS ON MARCH

By International News Service

Nashville, Tenn., Oct. 27 —"WHOOP—EEEE!—"

A red-headed, tousle-haired, boisterous college-boy-on-the-loose leaped off a be-ribboned special train here this morning.

He grabbed the first girl he saw.

"Give me a kiss, honey," he shouted.

Smack! A senatorial kiss was implanted firmly on the lips of the startled girl.

"Rah, rah, rah, Kin-n-n-g Fish," lustily shouted a thousand uniformed collegiate throats, piling from special trains as they shuttled rapidly in the station after an all-night journey from Baton Rouge, La.

U. S. Senator Huey P. Long, the Louisiana hotshot, political dictator, "angel" of Louisiana State University and patron saint of its football squad, had arrived with his six-train fan army of 5000 "to see the Tigers lick the tar outta Vanderbilt."

Game Wardens

He was greeted by State Game Warden Damon Headon, and a group of fair misses employed by the State who bore game warden commissions for Huey's bodyguard.

The attorney-general had ruled that Governor Hill McAlister could not grant Huey's request to permit armed men to accompany the train "to keep order."

But Game Warden Headon came to the rescue. "Bring 'em on. I'll commission them game wardens," he said.

Meanwhile the cadets, spruce in their new military uniforms, the 100-piece band and several thousand fans were piling from the trains and overflowing out into the streets.

Shouting, laughing and joking, Senator Long got his army into line.

Then, at its head, hatless, his red curls tossing in the wind, Huey began a triumphal march through the downtown streets, shouting, waving and smiling to crowds that quickly lined the sidewalks, his gaily-uniformed band blaring loudly behind him.

FREE AT 80 *Roxbury Woman Is Given Divorce*

Mrs. Fannie Shapiro, 80, of Walnut avenue, Roxbury, now is legally free to marry again.

Judge Frederick J. Dillon granted a decree after she had testified that her husband, Morris Shapiro, whom she had married in 1918, left her after only seven years of married life.

Her counsel said that despite her advanced years Mrs. Shapiro is active and until quite recently appeared regularly at the Beachmont beaches to swim.

A. L. Can Pick 'Em

A Mississippian who didn't miss at the beauty show of American Legion convention in Miami, Fla.—Miss Raine Russell, 19, of Gulfport. She were crowned "Miss American Legion" 'mid cheers. She is a student at Brenan College, Gainesville, Georgia. (Picture from International News Photograph Service.)

NAUGHTY *Spanked Babies Make College 'Cribbers'*

Spank your child and he or she is apt to become a "cribber" in college during exam time.

The Tech, college paper at M. I. T., declares that a survey conducted by Dr. Donald W. McKinnon of Bryn Mawr College proves it. He watched students through a one-way vision screen while they were taking an exam with a book handy.

The fact that a large percentage of those who cribbed had been made to feel "small" by excessive discipline in childhood was the chief contributing cause to cheating when they grew up, he said.

Charm? Anna Dall Has It! Tech Test Starts Row

YES, CHIC EVERY BIT

Near Perfect

EXPERT RAPS CHARTING

By DOROTHY ROE
Universal Service Staff Correspondent

New York, Oct. 27—The measurements of Anna Dall's charm became a burning issue here between a professor at the Massachusetts Institute of Technology, Andrew J. May, president of the White House Photographers' Association, and Margery Wilson, New York "charm expert."

Miss Wilson, who specializes in charm in a wholesale manner, attacks the recent grading of the President's daughter as 97 per cent perfect in a charm chart created in the rarefied atmosphere of M. I. T.

The chart bases its percentages on such external things as hair, eyes, complexion, weight, and so on, and the rating of Mrs. Dall was announced by May.

Miss Wilson does not deny the charm of the blonde and vivacious Anna Dall. But she says it is a much more subtle thing than the Technology professor and the White House photographer would make it.

"You can't

Margery Wilson measure charm with a yardstick, insists Miss Wilson, and points out that the most famous sirens of history were near-sighted. According to the M. I. T. "perfect woman" chart, Cleopatra and Helen of Troy would have lost 1 per cent because of imperfect vision. Miss Wilson adds:

"Charm is not a matter of hair, eyes, teeth, weight or clothes.

"Charm is independent of all these desirable attributes.

"While no one wishes to deny Mrs. Dall's outstanding charm, I do not see how she could be complimented by Mr. May's 97 per cent rating on externals.

Rouge Costs Point

"One may have all he says she has in visible attributes, and still lack charm. Mrs. Dall's undoubted charm is not based on the condition of her skin, the size of her eyes or her poundage.

"Mr. May takes off two points in the charm test because she is a little underweight. Absurd!

"A charming person may well occupy a body considerably under or overweight without losing any genuine charm.

"All these things are an understatement of Mrs. Dall's real charm. And if Mr. May's estimate of charm is correct, then the history of charming women through the ages is erroneous."

In the "charm test" which aroused the controversy Mrs. Dall was rated perfect, except in three divisions. One point was subtracted because, in the opinion of Mr. May, she was a little underweight.

For Big Heads *March Advises Stars to Go to Tahiti*

Copyright, 1934, by International News Service

Hollywood, Oct. 27—Swell-headed screen stars should all be sent to Tahiti, declares Frederic March, who has just returned, with his wife, Florence Eldridge, from a month's vacation in the fabled land of the Pacific.

"There isn't an autograph seeker on the island," said the star, today. "Movies are hardly discussed, and there is only one picture house where the films are in foreign languages, and are translated for the audience by a narrator, similar to the travelogues we show at home."

Old, Old Stuff *Antique Prices to Go Still Higher*

By International News Service

New York, Oct. 27—Hang on to that Boston rocker and that bed that George Washington slept in —they'll be worth a lot more next year.

That was the advice given today by George W. Harper, manager of the Annual International Antiques Exposition. He said exhibitors' sales totaled about $300,000 more than last year, and declared prices are going up.

Fill 'Em Up! *Better Liquor for Lower Prices*

By Associated Press

Washington, Oct. 27—Cheaper prices for better liquor were promised today by the nation's distillers.

Dr. James M. Doran, supervisor of the distillers' code authority, predicted that by the year's end liquor mellowed in the keg for a twelvemonth would be available at about the same prices charged for month-old stuff last January.

MRS. ANNA DALL
Two Points Off in Charm Absurd

Coming! Flying R. R. Teardrop

TRAIN SPEEDKING TO WHIRL HERE NEXT FRIDAY

Modern railroadings latest achievement—M-10001, the teardrop train—is coming to Boston next week for display at the South Station on Friday and Saturday for all who care to look over the newest marvel in speed.

This new, stream-lined train, with an oil-burning engine, slid into New York on Thursday after a run of 3334 miles from Los Angeles at a fuel cost of only $95.

She made the run in 56 hours and 55 minutes, an average of 57 miles an hour, trimming 14 hours, 31 minutes from the old mark of 71 hours, 27 minutes, set by the Union Pacific train on which E. H. Harriman, noted railroad pioneer, sped to New York following the San Francisco disaster in 1906.

Ellen's Love Finds No Way

MISS McADOO IN "DO OR DIE" TRYST

By International News Service.

Los Angeles, Oct. 27—It was a "to be or not to be," "now or some other time—or never" meeting that Ellen Wilson McAdoo and Rafael Lopez de Onate held today.

The 19-year-old granddaughter of Woodrow Wilson and her 38-year-old Philippine-born fiance were attempting to decide, it was learned on good authority, whether or not they should make formal announcement that their wedding plans had been set aside for an indefinite period.

United States Senator William Gibbs McAdoo's stern opposition to his daughter's marriage to the movie actor would, it was believed, deter the couple from going to Riveside to apply for a marriage license at this time.

Teacher Weds Attorney

MRS. SULLIVAN ATTY. TIMOTHY D. SULLIVAN

Cambridge and Boston friends were guests today at the wedding of the former Miss Irene A. McCarthy of Cambridge and Attorney Timothy D. Sullivan of Boston and Cambridge. The ceremony was performed at St. John's Church, North Cambridge. The bride is a teacher at the Houghton school. (Picture by Boston Evening American Staff Photographer.)

King for Ireland? May Be John F., I!

Erin's Sons in Boston Up in Arms at Idea

"Oh then Paddy dear and did you hear
The news that's goin' 'round;
They're goin' to name a King and Queen
To rule our Irish Ground."

Well, probably they're thinking about it over in England, but that's about all it will amount to, declared several leading Bostonians, who are proud of their Irish ancestry.

Reports emanating from deah ole Lunnon, stating that a movement is afoot to make the Duke of Kent, King George's youngest son, "King of all Ireland," had Boston's Irish agog today.

Declared John F. Fitzgerald:

"If there is going to be a king in Ireland, let someone with Irish royal blood flowing in his veins occupy the throne.

Why Not 'King John F. I?'

"Let them start off with a member of the Geraldine Clan, one of the oldest Irish clans able to boast of pure royalty."

(Editor's note: John F. is a member of the Geraldine clan and so are all the Fitzgeralds.)

He added:

"And by the way, if they want me to go over there and run things for the next 25 years I am quite sure I could do a better job than those Englishmen."

The former mayor said, however, that the Irish race fought too many battles and underwent tremendous hardships to rid itself of monarchy. To return those powers would mean disaster. He declared:

"Ireland is rapidly gaining headway under its present form of government, and, as the old saying is, 'let well enough alone.'"

And John Conroy, president of the Victory Council American Association for the Recognition of the Irish Republic, added his voice. He said:

'A King? Never!' Says Curley

"To the Irish people, kings and tyranny are synonymous. Certain it is that no king will ever be a solution to the Irish problem. If a prediction can be made I venture that by the end of 1935 a republic will be declared. Included in that republic will be all the counties in Ireland with the exception of Ulster.

"President De Valera of the Irish Free State will be president of that republic."

James Michael Curley, Democratic candidate for Governor and one of the nation's foremost political figures, treated the situation seriously. He said:

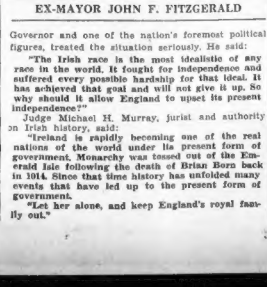

EX-MAYOR JOHN F. FITZGERALD

"The Irish race is the most idealistic of any race in the world. It fought for independence and suffered every possible hardship for that ideal. It has achieved that goal and will not give it up. So why should it allow England to upset its present independence?"

Judge Michael H. Murray, jurist and authority on Irish history, said:

"Ireland is rapidly becoming one of the real nations of the world under its present form of government. Monarchy was tossed out of the Emerald Isle following the death of Brian Born back in 1014. Since that time history has unfolded many events that have led up to the present form of government.

"Let her alone, and keep England's royal family out."

O. O. McIntyre NEW YORK DAY BY DAY

New York, Oct. 27—We had dined—Charlie Driscoll and I—at one of those sombre-oaked, red meat and Idaho potato places a skip up the street from Broadway. There was need for exercise after such a stuffing as we turned back in to the mercurial shift of Broadway's excitement and artificiality.

We idled before glittering windows, tried to fasten a worldly glance upon the arch ladies who smiled and waited around the corner, harkened a moment to a street salvationist and ran the gamut of palaver, from the a of the health farms in the Adirondacks to the s of the trained zebras in the Ringling show.

It was at the old Knickerbocker corner, waiting for the green of the traffic signals, that a sudden wraith loomed out of nowhere, zigzagging shaky and ragged across our path. So stark was his misery each reached instinctively for a coin. He gave us a fiercely cold glare, mumbled, lurched on.

There was a mutual twinge over the contrast of having dined fabulously and seeing a hungry soul too bitter for charity. We crossed 42d street to Driscoll's 10:18 train, silent, thoughtful. So long as I live I shall never forget the curious brightness of those eyes. And I imagine that goes for Driscoll.

As far back as memory goes a Chinese laundry has fascinated me. The Sam Lees and Hip Sings of the opera-roads were the country-jake's only contact with the Oriental. We were piqued by their queues, kimonos, long thimble pipes and finger nails and the singsong mumbo-jumbo. Also the Sundays when, blinds down, there was a clinging aroma we learned in later police court reporting days was the fatal poppy. I dropped into one on Lexington avenue the other day about special hand work. Asking if it could be finished in 48 hours, the modern Sam Lee chirped "Sure Mike." He was born in Newark, graduated high school football and was studying dentistry. In the evening he helped his cousin in the laundry.

The only operetta whose tunes I remember is "Maytime." I first heard it in scattery one-fingered

plinks on a piano across the court of an uptown hotel. And I listened, as it took form, swelled with beauty and sweep, into a Broadway hit. Sidney Romberg, painfully lean, shy and collegiate, composed it during evening hours at the hotel piano at Bustanoby's cabaret long after midnight. I saw him the other night at Jack Lachow's new sport-world over. He was the first artist I ever saw grow temperamental from a ringside seat. I was at my ringside seat at the chair crashed through his with a shatter. He had come to a sudden impasse composing and let go. I've always ached to do that.

Around entrances to Broadway dance palaces one-sees the prototype of the house player in Joe's pool hall—3 cents a cue—back yonder. The house player was a ringer for Hammett's thin man, a sporty dresser, had a lingering cough and a cigarette drooping from his lower lip. He exuded the cloying cologne scent of the barber shop and was known by such nick-names as "Butch," "Red" or Slim." No one knew what became of house-players. They were as homeless as smoke and as vanishing. Someone would see them at the depot and they never came back.

A back-fence mongerer tells me Ruddy Vallee is quite touchy about any remarks that he plays in the so-called high joints of Broadway, the spacious $1.50—try to get it for $1.50!—dinner places with enormous and fleshy floor shows. He reports in a ruby heat that out-of-towners not only keep New York going but are his biggest audiences on the air and in cafes. Vallee is a Maine puddle-jumper himself and strong in his belief the water-tower legions are salt of the earth. Kidding or not, in light of everything, it's good psychology.

I never stop before a cobbler's window but with a feeling of envy. My first ambition was to sit at one of those workbenches, wearing a leather apron, half lensed steel spectacles and indulging random puffs at a corn cob pipe. Today it is to me an emblem of decent simplicity. The true seat of the philosopher upon which he may work, reflect and formulate views by! I never knew a cobbler involved in a major crime.

I was thinking of Wallace Beery this morning and trying to recall that comic partner of his in those runaway sailor and firemen films of a few years ago. But I couldn't. That is a regrettable disproportion. One ought never to forget anyone who has made life a shade brighter for even a single moment.

(Copyright, 1934, by Boston Evening American)

BRUNO DEFIES 'JAFSIE' ON KIDNAP

New York, Oct. 27 (INS) — Dramatically abandoning his stolid, Teutonic silence with an impassioned plea of innocence, Bruno Richard Hauptmann has challenged Dr. John F. "Jafsie" Condon to tell the truth about the Lindbergh ransom negotiations and save him from the electric chair, the Evening Journal said today in a copyrighted story.

Hauptmann, the Journal added, categorically denied that he was involved in the kidnaping, that he murdered baby Lindbergh, or that he collected the $50,000 ransom.

"He declared that Dr. Condon alone is in a position to prove his innocence conclusively," the Journal said. "Discovery that Condon had named him as the man with whom he negotiated in the darkness of St. Raymond's cemetery was indirectly the cause of Hauptmann's appeal."

APPEALS TO PUBLIC

This appeal, the story said, was made to the public through the Journal exclusively. It continued:

"But it was not until after he had broken down and wept openly while playing with his own baby son in the bullpen of the historic old Hunterdon county jail that the Bronx carpenter actually decided to state his position for the first time since his arrest.

"It was extreme emotion which prompted the statement—emotion based on the meeting with his child for the first time in a month. And Hauptmann proved that he is just as susceptible to tears as any other father, despite the cold indifference displayed during his court appearances.

ASKS FOR "TRUTH"

"Why doesn't Dr. Condon be honest and truthful?" he asked from behind the bars of his heavily-guarded cell. "He knows I only met him for the first time when he was called upon to look at me in the Bronx district attorney's office some weeks ago.

"He knows I am not implicated in this case. Dr. Condon appears to me to be a nice old gentleman. From his talk with me I got the impression he had a kindly feeling toward me and was really trying to help me.

"Hauptmann was referring to the long conversation he held with the Bronx educator and ransom negotiator in the Hunterdon County Jail. It was after that conference that Dr. Condon definitely named Hauptmann for the first time, it is believed.

NOTHING TO CONCEAL

"And the accused murderer of the Lindbergh baby continued:

"'I have nothing to conceal and that is the reason I talked to the old gentleman.'

ADD HAUPTMANN

"The visit of little Manfried Hauptmann to the jail bullpen was arranged in the belief that it would bolster the flagging spirits of the prisoner. But at least temporarily it worked just the opposite. Manfried was to have remained for ten minutes. But at the end of five, tears were streaming down his father's face and Sheriff John H. Curtiss had the baby taken away.

WIFE FORCES SMILE

"Outside, Mrs. Hauptmann likewise was in tears but when the child left and she stepped to the wire-screen enclosure to speak to her husband, she forced a smile and a gay word.

"But Hauptmann himself said that the child's visit had encouraged him.

"'Of course I was glad to see my wife and baby,' he declared.

"'My baby—he's so sweet and innocent. How could I sit here and fondle my baby and hold him in my arms and be guilty of the terrible crime they charge against me?'

"'He and my wife are all I have to live for and I will live for them.'"

BROOKS GIVEN $125,000

Harold Brooks of Quincy, head of the Brooks Portable Garage Company, today was awarded a $125,000 verdict against Henry C. Castle, of Brookline, in a bond conversion case in Norfolk Superior Civil court, Dedham.

The suit for $150,000 was tried before a jury, but after hearing the evidence, Judge Marcus Morton directed a verdict for Brooks in the lowered amount.

Brooks asserted that on Oct. 30, 1929, he turned over $100,000 in bonds to Castle to hold in trust for stock market operations. It was understood, he said, that the bonds were not to be sold and that he was to make a profit of $100,000.

He charged that Castle sold the bonds after he had made a demand for their return.

Four Slayers Beheaded

Dessau, Germany, Oct. 27 (INS)—Four murderers were beheaded at Dessau Prison today. They were Paul Rolle, 45, convicted of murdering his sleeping wife, and Albert Lehmann, 23; Fritz Gehre, 18, and Theodore Wolf, 19 who killed a man in a holdup.

BINGO AND BEANO GAMES
Prices at wholesale
New England Doll & Novelty Co.
176 Washington St., Main Store
616 Washington St., Corner Essex

Baby Cheers Accused Dad

Baby Manfred Hauptmann has a big apple, given him by his daddy, to cheer him up—and the daddy, Bruno Richard Hauptman, facing trial for his life as alleged perpetrator of the Lindbergh kidnaping and murder, has the cheering memory of having had his baby's arms about him for the first time since his arrest. Flemington, N. J., jail authorities permitted Hauptmann to hold the child, which is shown here being taken home again by the mother, Mrs. Anna Hauptmann. (Picture from International News Photograph Service.)

Deb Models Criticized

Advance Rumbles of Dispute

Girl models in Manhattan have started a concerted action to prevent society debutantes and dowagers from modeling in fashion shows.

The war between the "honest to goodness" working models and the "working-for-the-fun-of-it" society girl mannikins is expected to spread to Boston.

In order to settle the disputed question, the inquiring photographer questioned four disinterested parties. They were all for the "bread-and-butter" girl models.

Evelyn Olmstead of Woburn, salesgirl:

"The society girl does not have to worry about her next meal,

EVELYN OLMSTEAD

but most working models do. I for one am for barring debutantes at fashion shows.

"I think the debs have a lot of nerve when they try to cut in on a poor girl's job. In times like these, a job is all important."

Carol Ferguson, clerk, of Medford:

"I don't think society girls need the little money, if any, they re-

CAROL FERGUSON

ceive as models at society fashion shows. Girls who train for models are better able and better equipped to display clothes. Modeling is not fun to the working model—it is a serious business.

"Society girls should be openly and publicly condemned if they attempt to take jobs as models at fashion shows."

JOBS NEEDED

Stella Ross, salesgirl of Roxbury:

"If I were a model I wouldn't enjoy having my job undermined, by some debbie.

"If the debutante has money

STELLA ROSS

she should stay at home. There are so many girls out of work. This they should consider before bringing unhappiness to some girl who is depending on modeling as a livelihood."

Margaret Lane, manager, of Dorchester:

"I cannot understand these society girls who work as models—as they say, for the odd change. On the other hand, they should consider what the odd change means to the working model.

"It isn't very becoming in times like these for a girl who

MARGARET LANE

has a lot of money, or who merely wants to pick up a little extra spending money, to take the means of livelihood away from a girl who needs the job."

New Textile Strike Threat Announced

New York, Oct. 27 (INS)—Renewal of the textile war was threatened today by announcement of the Emergency Board of the United Textile Workers of America that strikes will be sanctioned in all mills where no adjustment is made by managements after representatives of the National Textile Labor Relations Board have settled differences.

15 KILLED IN MEXICO CLASH

Mexico (City, Oct. 27—Fifteen persons were slain at Tanhuato, in the State of Michoacana, in the first armed clash between Catholics and the forces of the federal government, the War Department announced today.

Seven of those slain were civilians. Eight were federal soldiers. The federal communique said that the pitched battle ensued when the military force was ambushed by the Cristeros, the Catholic forces.

None in authority would tell more of the details. The military forces, it was said, were following orders to close churches in the Tanhauto district when the clash came.

Announcement of the battle was followed by a charge by the federal government that the entire country is ready for revolt.

Catholics, it was said, were arming in every state to repulse the troops armed with order to shut down their churches and drive the clergy from Mexico.

Anti-clerical forces were arming, too, according to reports.

Authorities, regarding the situation as critical, forecast that Mexico would once more be plunged into widespread and bloody internal warfare unless a truce was reached immediately.

Right Reverend Pascual Diaz, Archbishop of Mexico, issued a statement declaring that the Catholic church was absolutely innocent of all revolt plans. He disclaimed knowledge of any organization of Cristeros as an armed body to resist government orders.

Immediately after Archbishop Diaz' declaration, the official government organ "El Nacional" provoked more bitterness by publishing a sensational article charging the Archbishop and the Mexican clergy with having conspired with American priests to "foment seditism."

GLORIA BATTLE NEARING END

By Associated Press

New York, Oct. 27—With the procession of social celebrities of two continents among the witnesses gradually thinning, and with attorneys for both sides certain they can conclude their case next week, Mrs. Gloria Morgan Vanderbilt today hoped to be called soon to the stand to fight for the custody of her ten-year-old daughter, Gloria.

Lady Furness, sister of Mrs. Vanderbilt, yesterday exercised the unrestricted right to meet the press in the corridor of the Supreme Court, where she roundly denounced as a "mudslinger" Mrs. Harry Payne Whitney, who is seeking to make permanent her custody of little Gloria.

Since Supreme Court Justice John F. Carew barred the press and public because evidence was "too productive of scandalous gossip," Mrs. Vanderbilt has hoped to reply publicly to the unsavory testimony of former servants.

Lady Furness has taken his sister's place at the counsel table during Mrs. Vanderbilt's illness.

'KIDNAPED' GIRL FOUND SAFE

Buffalo, N. Y., Oct. 27 (AP)—Patricia Henry, "snatched" from a Hartford, Conn., schoolyard, in a "family kidnaping," was brought to Buffalo this morning by her father, Wales Henry, and the man who "raised" the child, William Goetz.

The men drove to the Goetz home, where detectives had been watching for them, and then were taken to police headquarters. Henry said:

"I feel that I have every legal right and a strong moral right to get my girl. I have done nothing wrong."

No charges were placed against the men.

Strikers Blamed for Hi-jacking

Chicopee, Oct. 27—A truck loaded with raw leather, valued at $800, owned by the Holyoke Pocketbook Manufacturing Company, was hijacked here today and was thrown into the Chicopee river. Police blame strikers.

According to police, 20 strikers trailed the truck for several miles, forced it off the road into a ditch and unloaded the deather, while six men held the driver. The leather was loaded into three automobiles and driven to the river.

Mrs. Abercrombie Is Killed by Auto

Worcester, Oct. 27—Mrs. Emily B. Abercrombie, 75, widow of Daniel Abercrombie, once headmaster of Worcester Academy, was killed almost instantly here when she was knocked down, according to police, by a car driven by Dr. Robert D. Leary, a dentist of Shattuck street. She stepped into the path of the car, which according to Dr. Leary, was only going about 15 miles an hour.

Honor Welfare Ex-Chief

Deputy Commissioner of Institutions Walter V. McCarthy, former executive director of the welfare department, will be given a testimonial dinner tonight at the Myles Standish Hotel. More than 200 employes of the welfare department will attend.

Bravery of Girl, 16, Lauded in Test

Courage.

Is it a manly virtue or a feminine one? As this paper's latter contest—seeking an answer to that question—draws to a close, it becomes more and more apparent that bravery is something that transcends sex.

W. M. Smith, of 675 Tremont street, hands the bays and laurel to the women. And he cites this example:

"Several years ago I was delivering a load of hay. I was driving down a steep hill at the foot of which was an open bridge over a deep ravine.

"Suddenly part of the harness gave way. I was unable to control the frightened team that dashed madly toward destruction. My young daughter—she was 16—jumped to the back of one of the horses, bringing the team to a stop within a few yards of the ravine."

The war gave men a chance to display courage that was denied their sisters and mothers and wives. Yet it is hard to ignore a case like the one presented by D. F. Cunningham, of 243 L street, South Boston. He writes:

"Absolute silence of the zero hour. Then the shrill whistle, and Company C is over the top, charging at the enemy trench, 50 yards away.

"But wait! Something is wrong! A shout goes up from the trench. In a flash we know that it is occupied by Americans.

[illegible] too late! Already one of our [illegible]s has a grenade cap off, ready to fling it at the 'enemy.' The jaw of self-preservation has landed that he throw that grenade. But he didn't. Instead, shut his eyes, held the thing at arm's length and waited. [illegible]tic arm was torn to bits and [illegible]skull was fractured, but to[illegible]e is a hero."

What do you think about this one? Prizes of $15, $10, $5 and $-$1 prizes will be paid for the [illegible]t letters on the subject sent to the Courage Editor, Boston Evening American, 5 Winthrop Square, Boston. But they must be mailed here midnight today. The winners will be announced November 1.

Cowboys Smash Up Charlestown Man

New York, Oct. 27 (AP)—Edward Graham, 30, of 2 Pearl street, Charlestown, Mass., told several cowboys of a rodeo last night he didn't think much of their riding. He is in Bellevue Hospital with a broken nose and lacerations of the face.

VICKS COUGH DROP
... Real Throat relief! Medicated with ingredients of Vicks VapoRub
OVERCOMES BAD BREATH

The new fall edition, featuring TRIED and TRUE recipes from the Martha Lee Cooking School.

Free!
COOK BOOK
(Tabloid Form)

New hints on baking, tasty menus, delicious ways of serving soups, chicken and vegetables. New and old recipes in the culinary field that are sure to please every member of your family. Conveniently sized for filing for future reference. Order your copy TODAY.

FREE
with
TOMORROW'S
SUNDAY ADVERTISER
Largest Sunday Circulation in New England

INVADERS CARRY WAR TO HARVARD AND BOSTON COLLEGE

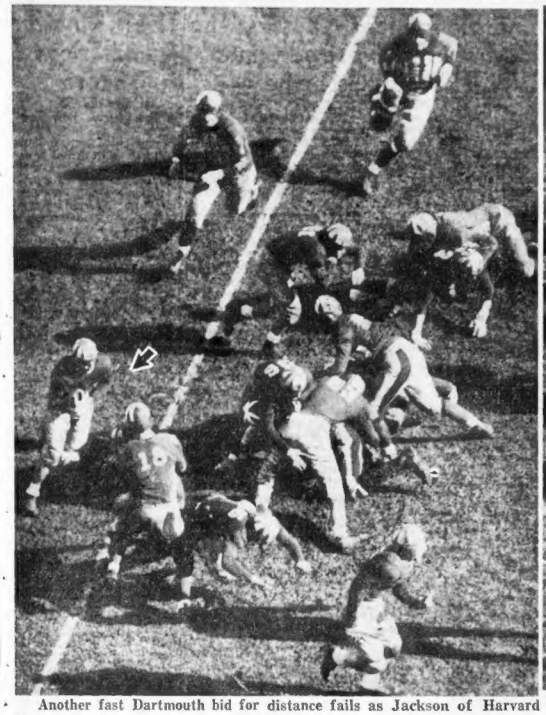

Another fast Dartmouth bid for distance fails as Jackson of Harvard closes in on Aieta, carrying the ball for the Green.

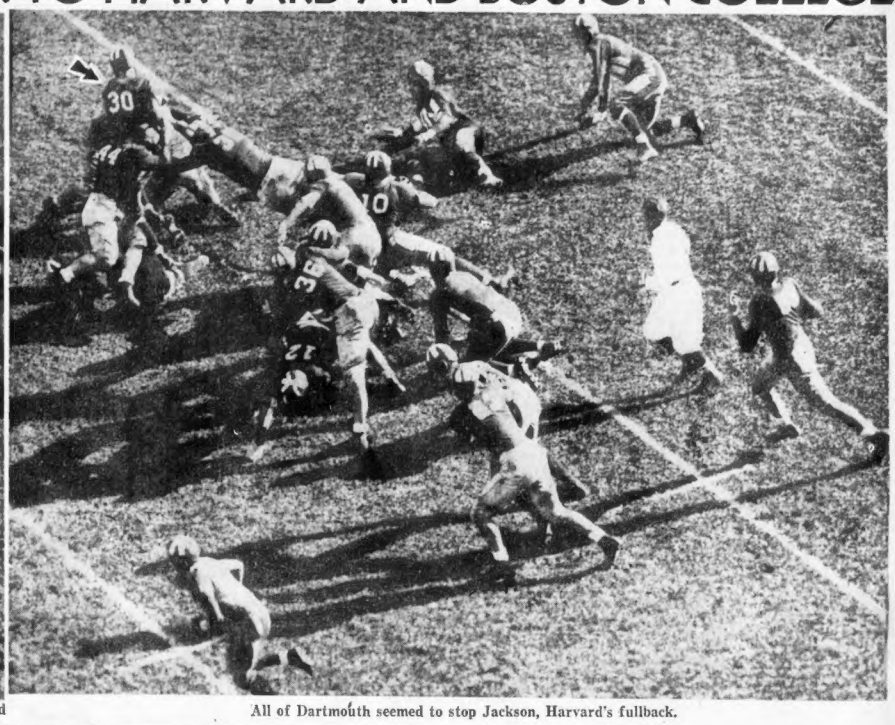

All of Dartmouth seemed to stop Jackson, Harvard's fullback.

TOMAHAWK 'EM, INDIANS. And could poor John Harvard get a bit of sympathy from charming Clara Stetson of Hingham? You're right the first time. Of course he couldn't.

Soar of Providence carrying ball, as Mahoney of Boston College Stops him.

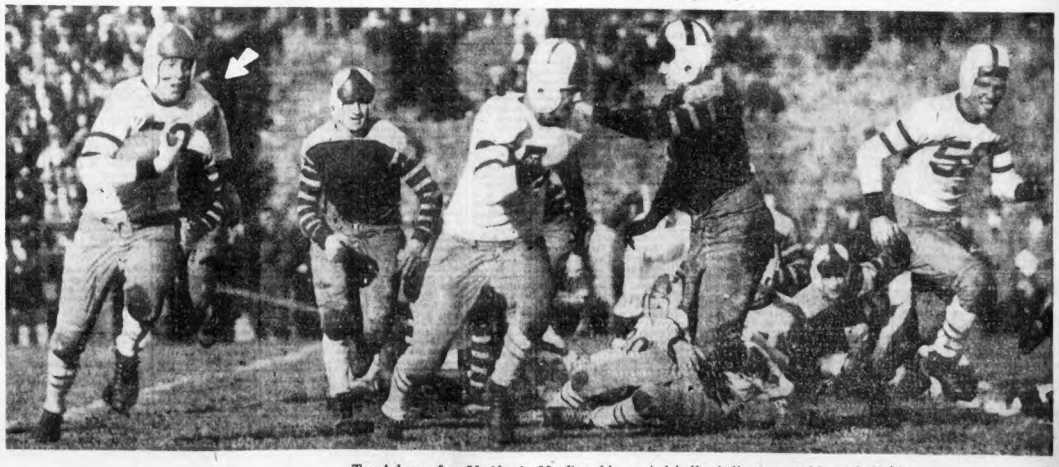

Touchdown for Medford—MacDonald carried ball—Arlington could not halt him.

(All pictures by Boston Evening American Staff Photograhper.)

PLAYWRIGHT NOEL COWARD BROADCASTING TONIGHT

Noel Coward, versatile English author and playwright, goes airwise tonight and will sing and play some of his own compositions in a rebroadcast from London at 6:00 o'clock with WNAC handling the Hub outlet. Noel's latest hit, "Conversation Piece," a romantic comedy, had its premiere last week on Broadway, and he will feature his recital with two of its songs.

* * *

With Sue Read, diminutive personality soloist who remarkably resembles Colleen Moore, rendering her interpretation of "The Spooky Night" as a highlight, Roxy and "His Gang" will devote the entire program this evening (WNAC at 8 p. m.) to an ear-picture of the activities on that mystic night, Hallowe'en.

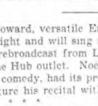

Sue Read

Members of the "gang" who will participate include Wee Willie Robyn, tenor, the song and piano team of Kingsley and Chase, and the Roxyaires quartet. Roxy will be heard in his usual capacity of master-of-ceremonies and will conduct the orchestra and mixed chorus, with the assistance of Leon Rosebrook.

* * *

Fannie Hurst, popular novelist, has written a gripping play on the regeneration of the spirit and body through sacrifice which will be produced in the 1934 Mobilization of Human Needs Campaign over associated networks of NBC, CBS and ABS broadcasting system tomorrow night from 10:30 to 11:00 o'clock. Local outlets include WBZ-WBZA, WAAB and WEEI.

* * *

The compositions of Sigmund Romberg will again headline the weekly hour this eve (WEEI at 8:00) in the series which also features William Lyon Phelps, Helen Marshall, Byron Warner and a mixed chorus. The new Romberg tunes to be played are titled "Save My Heart," "Two Maids in Love Are We," "Never Had an Education" and "Devil in Disguise." A continuation of the noted composers campaign for the one-step will conclude the program.

* * *

Boston's Andrew Jacobson, his Grand orchestra and the Radio Nightingales present another of those popular "Sweet and Lovely" musicales tonight (WNAC) from 10:00 to 10:30. A Halloween atmosphere will permeate the airing and one of the numbers will be the well-known "Ghost Dance."

The complete musical rhythms are "Cavalina," "Lost in a Fog," "Lolita," "Out in the Cold Again," "Be Still, My Heart," "Panama," "Ooh, Ja Ja," "You're a Builder-Upper and "When the Dance Is over."

* * *

"Tip" O'Neil, night police reporter of this newspaper, will be tendered a birthday party during his weekly broadcast of "Getting the News While the Public Sleeps" over WAAB channels at 8:15 o'clock tonight. Although this will be Tip's 234th an anniversary, he says that his birth anniversary is not quite so high. Many police officials will be on hand to honor the veteran air ace and star reporter.

* * *

Johnny Green's "The World Is Mine" will be given the spotlight by Grete Stueckgold during her recital this evening over WNAC air channels at 9:00 o'clock with Andre Kostelanetz's orchestra and the Variety Singers. The famous soprano will also offer Mendelssohn's "On Wings of Song" and "With All My Heart" from the current Strauss musical production, "The Great Waltz."

* * *

Charles Francis Coe, author, authority on crime and criminals and former Navy man, will give an air address this eve (WBZ) at 7:15 as a special Navy Day feature for ear-cuppers. Floyd Gibbons in another of those dynamic talks (WEEI at 7:45), stressing again the activities of The Federal Housing Administration—

—John Herrick, baritone, in solos with an orchestra under the direction of Joseph Stopak (WBZ at 7:00)—"Edison and the Electric Light" to be dramatized over ether waves by Parker Fennelly and Arthur Allen with a cast of star radio personalities (WNAC at 7:00)—

* * *

—Dartmouth's famous Barbary Coast Dance Band go airwise through WBZ-WBZA sphere tonight at 5:45—"The Air Adventures of Jimmy Allan," a drama of stiff speeding airplanes, will follow the band—

BEBE DANIELS AND BEN LYON TRIUMPH AS MET'S HEADLINERS

Seein' Stars

By Feg Murray

THE COMMON LAW
ROCKABYE
MY SON SIN TAKES A HOLIDAY
THE EASIEST WAY
COMMON CLAY
AFTER TONIGHT
WHAT PRICE HOLLYWOOD
THREE FACES EAST
BOUGHT
MOULIN ROUGE
SON OF THE GODS
TWO AGAINST THE WORLD
THE AFFAIRS OF CELLINI
LADY WITH A PAST
CODE OF THE WEST
(-THANX TO JASON FRITZINGER)
NELSON EDDY
ALWAYS PLAYS A BRISK GAME OF TENNIS TO CURE A COLD.
TODAY IS CONNIE'S BIRTHDAY—
10/27
HOLLYWOOD
A WRIST WATCH WHICH LEE TRACY LOST DURING THE CHATEAU-THIERY DRIVE WAS RECENTLY RETURNED TO HIM BY LOUIS BRUNDAGE, WHO DISCOVERED IT IN A SHOP IN RHEIMS!
© 1934, King Features Syndicate, Inc., Great Britain rights reserved.

Anatole Frances' Classic, 'The Crime of Sylvestre Bonnard To Be Produced on Screen

By LOUELLA O. PARSONS
Motion Picture Editor Universal Service
Copyright, 1934, by Universal Service

Los Angeles, Oct. 27—Interesting, of course, that B. B. Kahane has bought Anatole France's classic, "The Crime of Sylvestre Bonnard" for Ann Shirley. But the news that will be even more interesting after we see "Anne of Green Gables" because then we shall have a chance to see if Miss Shirley is really the sensation RKO claims.

Anatole France's classic has been handed to Cliff Reid to produce with George Nichols Jr. as director. It was George Nichols director of "Anne of Green Gables" who first discovered Miss Shirley. She has that same charm and appeal that has so endeared Anita Louise to the young fans of the country.

* * *

All the big stars are perfectly willing to go into a Bing Crosby picture. Why not? Bing, at this moment, has nationwide appeal. Paramount is talking hushhush to Constance Bennett with a view to engaging her for the femme lead in Bing's picture, "Mississippi." Connie has a nice singing voice and appeared with the late Russ Columbo in several song numbers in "Moulin Rouge". She never makes any pretense of having a grand voice but with Bing Crosby back her up she can put over almost any song hit. The contract is still at the talk stage.

* * *

Irene Castle says that Genevieve Tobin is the best dressed woman in Hollywood. I don't think I agree with Miss Castle, for Miss Tobin clothes do not show the originality of Constance Bennett's wardrobe or of Kay Francis' or Norma Shearer's clothes. Yet Miss Castle knows what the well dressed woman should wear so I suppose we must pay some attention to what she says. Genevieve Tobin goes in to "North Shore" at Warner's opposite Barbara Stanwyck and just off the record, the Tobin is getting verra, verra social, planning to take a house at Santa Barbara and what not.

* * *

Haven't heard a word, romantically speaking, about Evelyn Knapp since she and Donald Cook ended their farewell to each other and he married the pretty Lewis girl. Here comes Evelyn Knapp into our lives again, announcing her engagement to Dr. George A. Snyder, a Los Angeles physician and surgeon. Not only does Evelyn announce her engagement to Dr. Snyder but she says she is getting her trousseau ready to be married in January. Evelyn was formerly a New York show girl and came here for one of Eddie Cantor's first pictures.

* * *

Mary Pickford is whizzing to New York next Wednesday after her broadcast. She is going to put on her broadcast in Manhattan. That is, she will do it for three weeks just to let New York see how she presents her program. Then she will come back to us. Mary is so enamored of her radio work and has been such a success that I look to see her continue on and on. As for Douglas Fairbanks—no, he is not going East with her but he will sail away, as we said, immediately after the first of the year to make a scenic.

* * *

Snapshots of Hollywood

MARY CARLISLE, who in appearance might be MAE WEST'S daughter, is still letting JAMES BLAKELEY, New York socialite, buy her ice cream sodas; ROGER MARCHETTI who has gone social in a hey way giving a cocktail party at the Hotel Roosevelt to ADA INCE. She is announcing her engagement to ROY DODGE; JOAN and GENE MARKEY entertaining with a small dinner party—formal; ROSIE DOLLY NETCHER has a birthday tomorrow; IRVING NETCHER is giving her a huge dinner party to celebrate this occasion; The TOWNSEND NETCHERS in Palm Springs trying to get rid of a couple of bad colds. They're returning to ROSIE'S party Saturday night; just about everyone at the Beverly Hills derby with much lively talk and hot gossip; CHESTER VANDERLIP, Hollywood's popular banker, entertaining MRS. AL SMITH, Jr. and RANDOLPH SCOTT; talk is that MRS. SMITH'S papa-in-law will come out here to look over the movie "seechation." ANITA LOUISE on board the new streamline train; she'll make personal appearances; HOWARD HUGHES stepping out at one of the famous night spots with PATRICIA MAYFIELD; MAX BAER keeping everyone amused over his description of his brother BUDDY'S first prize fight; BUDDY had a black eye but MAX told him not to worry as so he could see with the good eye; DOUGLAS FAIRBANKS, MRS. COSDEN, CONSTANCE TALMADGE and KAY FRANCIS dining with MARY at Pickfair. That's all today.

Their Chatter and Songs Score

By ANN AMES

The footlights take precedence over the films at the Metropolitan (his week, where Bebe Daniels and Ben Lyon, two of Hollywood's best-loved and most admired stars, have headline honors in their first personal appearance together.

"Happiness Ahead," a light and melodious comedy, with Dick Powell and Josephine Hutchinson in the leading roles, is on the screen, but Hollywood's happiest married couple step into even brighter spotlights. In their clever act there's some good-natured banter about what they're up against at home, somintimate and humorous chatter 'k; the debonair Ben, and some delightful songs by the talented Miss Daniels, whose singing voice is just another of her many charms. A smart arrangement of "April in Paris," favorites from "Rio Rita" in the gay costume of that memorable film, and the famous violet song with a few blossoms tossed prettily out across the footlights, are included in Miss Daniels' songs. Mr. and Mrs. Lyon are just as attractive and twice as natural as you've ever found them on the screen.

* * *

The poor little rich girl comes into her own again in "Happiness Ahead," a delightfully improbable romance with music. Joan Bradford is the rebellious daughter of a socially-minded mother who walks out on a dull party and discovers chop suey and Dick Powell on the same big evening. To keep him from discovering that she has money of her own (always forbid!) she takes a cheap apartment, eludes the singularly unobserving eye of her doting parent, and meets her beat three evenings a week. Dick is manager for a window washing concern, a business which jumps out of the realms of cleanliness and into racketeering, making it still more difficult for an enterprising young man to get ahead.

Mr. Powell shows his accustomed flair for comedy and sings a song or two. Miss Hutchinson, in the first important role she has had, proves a provocative young woman. Forced to be sweet enough to smile almost continuously, she manages to overcome even that severe handicap in her few serious moments. Her voice is most appealing, and given further opportunity she might easily prove the real measure of her talents. John Halliday is convincing as the understanding dad, Frank McHugh contributes some laughs of his own and other parts are handled well by Allen Jenkins, Ruth Donnelly, Marjorie Gateson and Gavin Gordon.

The remainder of the stage presentation is given over to Dorothy Briefer and the Elida Ballet, with Loyal and his most human dogs, the Three Swifts, in a clever comedy turn, and the Balalainow Five.

Notes of Greater Boston Club Groups

Monday evening members of St. Theresa's Literary Society of West Roxbury will open their 1934-1935 season with an illustrated lecture in St. Theresa's hall. Miss Grace M. Brooks, president of the organization, will preside.

The guest speaker will be the Rev. Francis L. Keenan, D. D., who will speak on "The Reading of the Bible." The lecture will show the new light thrown on Biblical texts by discoveries made in recent times. Francis Sefton, soloist, will supply musical entertainment.

Miss Jane Murphy is general chairman of a penny sale to be conducted Monday evening at the academy auditorium, under the auspices of the members of the Mt. St. Joseph Academy Alumnae Association, of Brighton.

Aiding Miss Murphy are Josephine O'Farrell, Mary Dufley, president; Margaret Gihlin, Florence Grace, Alice McMurtrey, Grace Fitzgerald, Eleanor O'Toole, Ellen and Agnes Ahearn, Helen Quirk, Mary Rourke, Anna McLaughlin, Margaret Killilan, Mary Kelley, Mary O'Doherty, Eloise Sennott, Grace Conley, Dorothy Prendergast, Elfanor MacLeod, Elizabeth Rings, Helen Toomey, Gertrude McCabe, Ruth Thornton and Mona O'Connor.

Gamma Alpha Chapter of Kappa Alpha Pi National Fraternity, of Somerville, will hold a Halloween dinner party and dance on Monday evening at the new Tremont Plaza Salon, with Russell Gaudot as chairman of the committee, assisted by John Cotten and John McCann.

On Tuesday evening in the ballroom and foyer of the Copley-Plaza, members of James M. Curley, Jr., Court, Massachusetts Catholic Order Foresters, will conduct an installation. On the same evening, the Ramo Associates will hold a dance in the Swiss Room from 8 o'clock to 1 a. m.

Other organizations holding activities at the Copley next week are: Properavilis Club, Drysalters Club, Aristos Club, Brookline Women's Club, Emmanuel College Alumni Association, Choral Society, Emmanuel College Freshman Class and Municipal Clerks' Association.

Vincent C. Haskell, president of the International Lions Clube, will be honored at a reception and dinner at the Hotel Touraine next Thursday night. Several hundred members of local chapters of the organization will gather to do honor to their "chief."

Nathan A. Heller, president of the Boston Y. M. H. A., will be general chairman of the convention of the Associated Young Men's and Young Women's Hebrew Associations at the Hotel Statler Saturday, Sunday and Monday, November 10, 11 and 12.

Saturday evening there will be a grand ball, Sunday will be devoted to election and installation of officers and on Monday there will be round-table discussions.

You Hear Her on the Radio

DOROTHY PAGE

Dorothy Page . . . a modern Cinderella . . . and a beautiful one . . . Whose family name is Stoffiet . . . And her full name Dorothy Lillian Stoffiet . . . With the family living in Northampton, Pa. . . . Where Dorothy was once quite a tomboy . . . And where she saved a 9-year-old girl from drowning.

Dorothy began musical training when but a lass . . . But family reverses made her a working girl . . . In a publishing office in Philadelphia . . . Where her beauty caused her mates to enter her in a contest . . . Which she won . . . And caught the eye of Neysa McMein . . . The illustrator . . . Who hereafter is a beauty . . . And Neysa asked her to pose . . . This leading to a new life . . . And money enough to resume music.

As a result Dorothy won the Paul Whiteman audition . . . In Detroit in 1932 . . . Beating 700 contestants . . . And another name band leader offered her a contract . . . Which she accepted . . . And captured until last May . . . When she was engaged as sustaining soloist . . . In Chicago . . . For the National Broadcasting Company . . . And now she is featured soloist . . . With Jan Garber's Supper Club . . . Over the NBC network.

Dorothy was an athlete during school days . . . Once winning a cup . . . For track prowess . . . At the Penn Hall School for Girls . . . In Chambersburg, Pa. . . . And she took part in plays . . . And sang in the glee club.

She is still single . . . Is 24 years old . . . A football fan . . . And a flying enthusiast . . . Loves to swim . . . Having passed a Red Cross life saving test when 16 . . . Dotes on tennis . . . And bicycle riding . . . And enjoys a canter in the early morning.

Friday's Radio Personality Portrait will be that of Andrew Jacobson, who wanted to race automobiles.

Best Bets Tonight

6 P. M.—WEEI—One Man's Family, dramatic sketch.
7:45 P. M.—WNAC—Boston Sunday Advertiser presents a dramatization, "Family Lockt."
8:45 P. M.—WAAB—Frank Gavin's Accordion Band.
10:45 P. M.—WBZ—"Incidents of Liberty at Vergennes," Gov. Stanley C. Wilson of Vermont.

Political Advertisement

TOMORROW! WBZ AT 2:30
LUX RADIO THEATRE
WALTER HUSTON *in* **THE BARKER**
IN a full-hour presentation, this brilliant actor will re-create for you the role he made famous in the comedy-drama that was an outstanding Broadway hit.
● Every Sunday a Lux Radio Theatre presentation of famous plays with famous stars. NBC Coast-to-Coast Blue Network.

Political Advertisement

GASPAR G. BACON
Republican Candidate for Governor and
OSCAR U. DIONNE
Executive Councilor, 8th District
WNAC—6:45 TONIGHT
Mrs. HANNAH CONNORS
Sec., Fall Rivers Lyceum, Mass.
WBZ—6:15 TONIGHT
George G. Turbell, Lincoln

Political Advertisement

Former Governor
ALVAN T. FULLER
speaks in the interest of
GASPAR G. BACON
For Governor
Tonight—WBZ—8:30 to 9
GEORGE E. TARBELL, Lincoln

Political Advertisement

GOODWIN
Tonight WBZ 7 to 7:15
"The Townsend Plan"
Carl D. Goodwin, 178 Bayswater St., Boston

Bill—There's a splendid opportunity for you to get that car you have been loking for during the Annual Used Car Sale, now running in the Classified Columns of the American and Advertiser.

TODAY'S RADIO TIMETABLE OF PROGRAMS---SATURDAY, OCTOBER 27

590 K—WEEI—508 M	990 K—WBZ—303 M	1230 K—WNAC—244 M	1410 K—WAAB—213 M	1500 K—WMEX—199.9 M	830 K—WHDH—361 M
12:30 Del, Jack, Ray ...	Farmer's Union ...	Piano Pointers ...	La Rosa Program ...	Concert Music ...	"Here's How" ... 12:30
12:45 Del, Jack, Ray ...	Farmer's Union ...	Recordings ...	La Rosa Program ...	Concert Music ...	Three Blue Chips ... 12:45
1:00 Brunswick Ensemble ...	Farmer's Union ...	Recordings ...	Farm-Garden Chat ...	Hill Billy Tunes ...	Dance Music ... 1:00
1:15 Brunswick Ensemble ...	Farmer's Union ...	Recordings ...		Hill Billy Tunes ...	Davis Music ... 1:15
1:30 Lyon's Music ...	Vic and Sade ...	Souvenir Program ...	Army-Yale Game ...	Hill Billy Tunes ...	Concert Ensemble ... 1:30
1:45 Yale-Army Game ...	Market Review ...	Colgate-Holy Cross ...	Army-Yale Game ...	Eckel's Music ...	Concert Music ... 1:45
2:00 Yale-Army Game ...	Market Review ...	Colgate-Holy Cross ...	Army-Yale Game ...		Jack O'Brien, Songs ... 2:00
2:15 Yale-Army Game ...	Singfellows Quartet ...	Colgate-Holy Cross ...	Army-Yale Game ...		Fred and Al, Songs ... 2:15
2:30 Yale-Army Game ...	Padro's Music ...	Colgate-Holy Cross ...	Army-Yale Game ...		Piano and Organ ... 2:30
2:45 Yale-Army Game ...	Iowa—Minnesota ...	Colgate-Holy Cross ...	Army-Yale Game ...		Piano and Organ ... 2:45
3:00 Yale-Army Game ...	Iowa—Minnesota ...	Colgate-Holy Cross ...	Army-Yale Game ...		Farm and Garden ... 3:00
3:15 Yale-Army Game ...	Iowa—Minnesota ...	Colgate-Holy Cross ...	Army-Yale Game ...		Mitchell's Music ... 3:15
3:30 Yale-Army Game ...	Iowa—Minnesota ...	Colgate-Holy Cross ...	Army-Yale Game ...		Sports Recordings ... 3:30
3:45 Yale-Army Game ...	Iowa—Minnesota ...	Colgate-Holy Cross ...	Army-Yale Game ...		Sports Recordings ... 3:45
4:00 Yale-Army Game ...	Iowa—Minnesota ...	Ann Leaf, Organ ...	Recordings ...		Sports Recordings ... 4:00
4:15 Yale-Army Game ...	Iowa—Minnesota ...	Ann Leaf, Organ ...	Recordings ...		Sports Recordings ... 4:15
4:30 Storrey's Music ...	Iowa—Minnesota ...	Sabin's Music ...	Recordings ...		Fishermen's Broadcast ... 4:30
4:45 Our Barn Drama ...	Iowa—Minnesota ...	Saturday Syncopators ...	Recordings ...		Sports Recordings ... 4:45
5:00 Anniversary Program ...	Iowa—Minnesota ...	Dinner Music ...	Navy Day Program ...		Sports Recordings ... 5:00
5:15 Anniversary Program ...	Iowa—Minnesota ...	Dinner Music ...	Navy Day Program ...		Melody Parade ... 5:15
5:30 R. Minton, Baritone ...	Serenaders ...	Jack Armstrong ...	Melody Mart ...		Charles Howard ... 5:30
5:45 "Tattler" Whitman ...	Barbary Coast Music ...	Football Reviews ...	Miniatures ...	Al Pierotti, Talk ...	Serenaders ... 5:45
6:00 One Man's Family ...	Irish Minstrels ...		Noel Coward ...	Dance Music ...	Hannon's Music ... 6:00
6:15 One Man's Family ...	Republican Campaign ...	Political Talk ...	Noel Coward ...	Dance Music ...	McHale's Music ... 6:15
6:30 Dean Moore ...	Farmer's Almanac ...	Eddie Dooley ...	Fisher's Music ...	Songs ...	Raye's Music ... 6:30
6:45 Football Comment ...	Sports Review ...	Republican Comm. ...	Beauty Program ...	Political Talk ...	Tarry Town, Talk ... 6:45
7:00 Football Stories ...	F. A. Goodwin, Talk ...	Variety Program ...		Piano Recital ...	Dramatization ... 7:00
7:15 After Dinner Revue ...	Nature League ...	Variety Program ...	Renard's Music ...	Vocalist ...	
7:30 Pick and Pat ...	Dick Grant ...	Whispering Jack Smith ...	Ensemble Music ...	Larry Blue ...	
7:45 Pick and Pat ...		Sun. Adv. Drama ...	Lawyer and Public ...	Hatch Studio Trio ...	
8:00 Sigmund Romberg ...	Art in America ...	Roxy Review ...	Alexander's Music ...	Hatch Studio Trio ...	
8:15 Sigmund Romberg ...	Grace Hayes ...	Roxy Review ...	"Tip" O'Neil ...	Hatch Studio Trio ...	
8:30 Sigmund Romberg ...	ERA Band ...	Roxy Review ...	Organ Tones ...	Rhythmic Trio ...	
8:45 Sigmund Romberg ...	ERA Band ...	James M. Curley ...	Accordion Band ...	Piano Recital ...	
9:00 Songs You Love ...	Radio City Party ...	Grete Stueckgold ...	Renard's Music ...	Concert Hour ...	
9:15 Songs You Love ...	Radio City Party ...	Grete Stueckgold ...		Concert Hour ...	
9:30 Gibson Family ...	Barn Dance ...	Davis Music ...	Himber's Music ...	Concert Hour ...	
9:45 Gibson Family ...	Barn Dance ...	David Music ...	Himber's Music ...	Concert Hour ...	
10:00 Gibson Family ...	Barn Dance ...	Jacobson Music ...	Band Music ...	Piano Recital ...	
10:15 Gibson Family ...	Barn Dance ...	Jacobson Music ...	Band Music ...	Studio Program ...	
10:30 Navy Day Program ...		Alexander's Music ...	Saturday Review ...	Studio Program ...	
10:45 Navy Day Program ...	Gov. Wilson of Vt. ...	Musical Rhymster ...	Saturday Review ...	Al Pierotti, Talk ...	
11:00 ...	Farmer's Almanac ...		Gray's Music ...		
11:15 Lombardo music ...	Robinson Music ...	Fisher's Music ...	Gray's Music ...		
11:30 Whiteman music ...	Martins Music ...	Busse's Music ...	Stevens' Music ...		
11:45 Whiteman music ...	Martins Music ...	Busse's Music ...	Steven's Music ...		
12:00 Kassel's Music ...	Madrigueras Music ...	Haymes Music ...			
12:15 Carefree Carnival ...	Madrigueras Music ...	Haymes Music ...			
12:30 Carefree Carnival ...	Coleman's Music ...	Pancho's Music ...			
12:45 Carefree Carnival ...	Coleman's Music ...	Pancho's Music ...			

The programs to be heard over WMEX tonight include such variety as Edward Brenner, songs with ukulele accompaniment at 6:30, and Marion William's at the piano at 7:00.

"Getting the News while the public sleeps" at 8:15.

Dorothy Obers will give a piano recital over WMEX between 10:00 and 10:15.

Payson Raves orchestra, with Don Howard singing, is broadcast over WHDH airwaves between 6:30 and 6:45 tonight.

SPECIAL LISTENERIN'S

Short Wave Slate

Hrs. P.M.	Location	Meters
1:00-5:30	GBS—London	31.55
1:30-6:00	78RO—Rome	25.40
2:00-2:15	HJA—Vatican	50.21
2:00-6:00	DJA—Berlin	31.38
3:00-5:00	RV48—Moscow	50.00
3:00-5:00	FYA—Paris	25.85
5:30-7:00	EAQ—Madrid	30.43

Tune Slowly for Europe

Amusements

SYMPHONY HALL
TOMORROW at 3:30
RACHMANINOFF
Opening Tuesday Afternoon Concert Oct. 30 at 3 P. M.
BOSTON SYMPHONY ORCHESTRA
DR. SERGE KOUSSEVITZKY—Conductor
TUESDAY'S PROGRAM: SCHUBERT'S Rosamunde Ballet—SCHUMANN 4th Symphony—BRAHM'S 2nd Symphony
FRIDAY, NOV. 2 at 2:30—SATURDAY, NOV. 3 at 8:15
Program: "SIEGFRIED." ARR.—Soloist: Elsa Alsen, Marie Murray, Frederick Jagel, Fred Patton
SIX MONDAY EVENINGS at 8:15 O'CLOCK
Nov. 5—Dec. 3—Jan. 21—Feb. 18—Mar. 25—Apr. 22
SEASON TICKETS $9-$12-$15 (No Tax) on sale at BOX OFFICE
SINGLE TICKETS AVAILABLE FOR ALL CONCERTS

Amusements

Today at YOUR NEIGHBORHOOD THEATER

BROOKLINE
Continuous 2-11 P. M. — COOLIDGE CORNER — BEACON 3600-01
"A GIRL of the LIMBERLOST" with JEAN PARKER and DARNELL
"THE COUNT OF MONTE CRISTO"
Free Parking

CAMBRIDGE
INMAN — PORTER 4500 — HARVARD SQ.
Last Day—Grace Moore "LOVE ME FOREVER"
Lydia Kenaway—Ralph Forbes "BRITISH AGENT"
Starting Sunday — "The Count of Monte Cristo"

CHARLESTOWN
THOMPSON SQ.
Warren William "Dragon Murder Case" Donald Woods "Success at Any Price"

HOLLYWOOD
John Cooney "HERE COMES THE NAVY" Bradshaw—Cagney "THE LAST ROUNDUP"

DORCHESTER
MAGNET — "CIRCUS CLOWN" Joe E. Brown "When the Gun Roared" W. Connolly-D. Kenyon

BACK BAY
STRAND — "DR. MONICA" K. Francis-W. William "MURDER ON THE BLACKBOARD" J. Gleason-Edna M. Oliver

HYDE PARK
CLAIRMONT — FORMERLY ESQUIRE

"DAMES"
Blanche Sweet-Barbara Robbins "HAT, COAT AND GLOVE" Big Amateur Night

MALDEN
FREE PARKING — GRANADA — CONT. 1:30-11
GRACE MOORE Lucille Howard "ONE NIGHT OF LOVE" "BRITISH AGENT" Ray Francis

MALDEN
MALDEN — MARLENE DIETRICH "SCARLET EMPRESS" Richard Cromwell "HEART OF THE WOMAN"

REVERE
BOULEVARD and REVERE — "GAT'S PAW" with Wardell Lloyd "PURSUED" with Victor Jory

ROXBURY
ROXBURY — ROGER PRYOR "ROMANCE IN THE RAIN" — HELEN BRODERICK "DRUM CLOWN"

SOMERVILLE
CAPITOL — "Notorious Sophie Lang" Zazu Pitts-Slim Summerville "The Band Plays On" Stuart Erwin
BALL SQ. — Saturday Mat. and Eve. "BLUE VOLVIL ACTS—" Featuring Kenny Garner, Alice in the Wonderland

SOUTH END
Twin Theatre Under the Elevated
Evs. 10c-20c — NATIONAL — Mat. 10c Cont. 12:30 to 11:00 — "THE WITCHING HOUR" (1st. Allen-Guy Standing) "GHOST THEY WORKS" Don Barrie & Band Sat. Gift Nite — JEAN HARLOW "Girl From Missouri" RAY WALKER "CITY LIMITS" Every Sat., Gift Night

Lights and Shadows

By George Holland

The Group Theater's splendid acting company holds the Monday spotlight with its presentation of John Howard Lawson's "Success Story." Lee Strasberg, who staged "Men in White," is the director also of "Success Story", and Stella Adler has an important role, but such is the fidelity of this new and important group of players to traditions in the theater that individuals are submerged in group emphasis and actors cast in small roles in one play are alternately cast in leading parts of the next. "Success Story" had a satisfactory run in New York a season ago. It will play two weeks at the Majestic Theater, where "Men in White" concludes its engagement tonight.

* * *

"Say When," the lavish new musical produced by Jack McGowan and Ray Henderson, was rolling along in great style last night when your dropper-in-er hugged the rear rail of the Shubert for a second view and a second thought or two. One of these second thoughts was that any theatrical reporter who neglected to mention the work of Max Meth as director of the orchestra must be a careless wight. I did it. Others will call me worse, but let's let it go at that. The Meth baton is as skillful as any in the business. He is an immense help to Ray Henderson's fine score and the actors who interpret it.

Mr. Meth may not be in Boston for some time, because "Say When" is rounding into hit-shape, but I shall certainly not ignore him again in a review of his next assignment.

* * *

Another second thought was that Harry Richman—his voice is at its best again—is the best seller-of-songs on the stage among the males. Also, that Mr. Richman is an excellent light-comedian and personable stage-lover. Author McGowan has written parts for Harry and Bob Hope that we are precisely correct in projecting the best talents of the two in the right proportion.

* * *

Arthur Hopkins, the noted stage producer, will mount the rostrum tomorrow evening at the Wilbur Theater and will discuss "Is Entertainment Enough?" He will be talking, of course, on the theater. The Leland Powers School will sponsor Mr. Hopkins' Boston appearance.

* * *

Here is an advance booking, exclusively for your information. "Too Many Paths," a new play, will open November 26 at the Majestic Theater, and Edward J. Scanlan and Abraham Cohen are the producers. Further facts soon.

Third Week of Astaire Film

"The Gay Divorcee," sparkling musical romance with Fred Astaire and Ginger Rogers in the leading roles, will be held over for a third week at the Keith Memorial.

This tuneful comedy features the "Continental," newest and most popular of dance favorites, and in addition to the star two-some, boasts Edward Everett Horton and Alice Brady in the supporting cast.

Lessons in the Continental are given at 3:15 and 8:15 p.m. in Keith lounge free of charge to patrons by Professor Louis Lerner.

MOVIE CLOCK

METROPOLITAN — "Happiness Ahead": a. m., 11:00; p. m., 1:50, 4:40, 7:30, 10:20.

STATE—"Transatlantic Merry-Go-Round": p. m., 1:15, 4:00, 6:55, 9:50.

KEITH MEMORIAL—"The Gay Divorcee": a. m., 10:14; p. m., 12:14, 2:14, 4:14, 6:14, 8:14, 10:14.

GAYETY—"The Modern Hero": a. m., 9:40; p. m., 1:40, 3:45, 9:45.

UPTOWN—"One Night of Love"; p. m., 1:00, 4:04, 7:08, 10:12.

PARAMOUNT — "Caravan"; a. m., 10:00; p. m., 12:37, 3:45, 6:53, 9:21.

BOWDOIN — "Count of Monte Cristo"; a. m., 11:45; p. m., 4:19, 8:56.

LOEW'S ORPHEUM—"The Last Gentleman"; a. m., 9:30; p. m., 12:30, 6:30, 9:30.

BOSTON—"Gift of Gab"; a. m., 10:26; p. m., 1:32, 4:38, 7:44, 10:41.

FENWAY — "Caravan"; p. m., p. m., 12:45, 3:28, 6:06, 8:49.

MODERN—"Madame Du Barry"; a. m., 9:00, 11:30; p. m., 2:05, 4:35, 7:10, 9:40.

FINE ARTS — "Petersburg Nights"; p. m., 1:45, 4:15, 6:45, 9:15.

BEACON—"Charlie Chan's Courage"; a. m., 9:15, 11:45; p. m., 2:20, 5:25, 8:30.

TREMONT—"Life of Vergie Winters"; a. m., 9:00; p. m., 12:00, 3:00, 6:00, 9:00.

HOWARD—"Hips, Hips, Hooray"; a. m., 10:45; p. m., 6:35.

OLYMPIA—"One Night of Love"; a. m., 10:27; p. m., 1:15, 4:03, 6:51, 9:39.

HOLLAY SQ.—"Six-Day Bike Rider"; p. m., 12:23, 3:14, 6:15, 9:36.

MYSTERY WITH MUSIC AT STATE -:- -:- WEEKS CONTINUES AT THE BOSTON

Flock of Stars on Double Program

By JOYCE DANA

A first class murder that's a first class mystery, with songs, dances and funny sayings, and more stars than a dozen pictures, is on the screen at Loew's State, where "Transatlantic Merry - Go-Round" is a feature of the new double program.

"Against the Law," the companion picture has John Mack Brown, Sally Blane and Arthur Hohl in a highly exciting and well worked-out melodrama of doctors and the underworld.

Nancy Carroll

Nancy Carroll, Mitzi Green, Sid Silvers, Sidney Blackmer, Ralph Morgan, Shirley Grey, Sydney Howard, Sam Hardy, William Boyd, Frank Parker (silver-voiced tenor with the Benny boys) Jean Sargent, Robert Elliott, the Boswell Sisters, and Jimmy Grier's music.

set on the most luxuriant liner afloat, even on the synthetic waters of Sunset Boulevard, "Transatlantic Merry - Go-Round" provides a handsome background for its gallery of stars, which boasts Jack Benny.

With that aggregation of talent, there's bound to be something happening every minute. Starting off with a smoking revolver, a door hastily closed into the ship's companion-way and the closing numbers of an elaborate musical show, the story flashes back to incidents in the lives of the many passengers. A loathsome gentleman gambler named Lee Lothar, played with the proper menacing suavity by Sidney Blackmer, has been unceremoniously and fatally shot. Almost every one on the cruise, with the possible exception of the most engaging screen drunk in months, played to the hilt by Sydney Howard, had plenty of motives to rid themselves and the world of this unpleasant fellow. He has ruined a young man's career by blackmail, two-times his lady friends, is being pursued by an outraged husband, and won't let pretty little Sally Marsh alone.

* * *

A police inspector on a vacation turns his hand to the solution of the many crimes committed on the pleasure trip, and after discovering an elusive diamond bracelet, capturing a couple of murderers, and promoting a shipboard romance, decides that his next holidays will be spent at headquarters.

Even with the pressure of business, he must have had a pretty good time listening to Jack Benny's characteristic wise-cracks, watching Mitzi Green's impersonation of George Arliss, laughing at the great clowning of stooge Sid Silvers, and admiring the exceptionally elaborate revues staged on the high seas with Frank Parker and Jean Sargent contributing some good tunes. Nancy Carroll, happily gets away from the too sweet simplicity of earlier films, and is far prettier and much more believable in the role of Sally. Gene Raymond is the personable youth who acquires the "load of ice" from a lady's cabin, only to be led by love back to the path of honor. The entire cast works at top speed with Robert Elliott, as the unconstitutional inspector steering the honors for a straight role.

As fantastic as the story is, it's a shock full of almost any kind of entertainment you can name, with the accent decidedly on the humorous side.

Harry Richman and His Flock Make Merry in "Say When" at the Shubert Theater

"Gift of Gab" Boasts Radio Angle

By HARRIS MORGAN

Once more Ranny Weeks, now established as Boston's favorite master of ceremonies, heads another excellent variety bill at the Keith Boston, while the screen feature is the star-spangled "Gift of Gab," with Edmund Lowe, Victor Moore, Ruth Etting, Phil Baker, and a host of other headline artists.

Phillis Gabney, a flip young promoter and adventurer, stumbles into a job when he stumbles into the taxi of Col. Trivers' chorus girl friend. The colonel is the somewhat vague president of Trivers' Livers, a nationally known product, and since Gabby has already sold him a birdbath at a fake auction, the gentleman is easily persuaded that here is the man to announce the Trivers' Livers programs on the air.

Gloria Stuart

The ranks of Gabby's radio fans swell, and so does Gabby's head. His girl friend tunes him out of her life forever. Then Gabby guesses wrongly. He broadcasts the arrival of a transatlantic airman from his own studio, chiefly because he has a hangover and can't be bothered going out to the field. The truth is that the aviator has crashed somewhere east of the airport.

Edmund Lowe and Gloria Stuart, as Gabby and his girl, are excellent, with Victor Moore bleating delightfully as the Colonel. In addition to the stars mentioned—all big names and grand performers, this entertaining cinema three-ringer includes Paul Lukas, Roger Pryor, Alice White, Graham McNamee and Andy Devine, ever-beloved gaffer, Alexander Woollcott.

Harrison and Elmo head a clever vaudeville bill, with Tom Harty, that excellent comedian and dancer, vieing for the honors. Virginia Gibson, pretty chanseuse, is retained for her second week. Other acts are Neecie Stevens, the Array Trio, Hai Reed, Alyse, Jack Whitney, and Renee, Vic and Emily.

A Talented Pair on Boston Stages

Stella Adler, above, as she appears in "Success Story," which the Group Theater presents at the Majestic on Monday.

Bettina Hall, above, will be one of the stars of "Anything Goes," opening at the Colonial a week from next Monday.

Brown, Variety at Scollay

Seven star acts of vaudeville, headed by Bert Gordon, one of Broadway's leading comics in "I Am Elected," and the movie dynamo, Joe E. Brown in "Six Day Bike Rider," make up a new program at the Scollay Square that is crowded with laughs from beginning to end.

Joe E. Brown

Gordon's political parody, as timely as it is hilarious, is one of the highlights of a clever bill that also features Barney Grant (with his rotations) in "The Feller from Missouri." Danny Moore and Martin in a whirlwind dancing act, the Three Kitares in some skillful tumbling, Young, Worth and Wyleis another comedy turn, Elaine and Douglas Meeie, and Marie Marlow in some charming song impressions are others contributing to a bill that hasn't a dull moment.

"Six Day Bike Rider" is one of the irrepressible Joe's funniest efforts to date. For his many admirers, to whom his grin is one of the screen's biggest and heartiest laughs, there's a kick in every scene, and plenty of breath-taking thrills thrown in for good measure.

On Uptown Screen

"One Night of Love," musical romance starring Grace Moore of the Metropolitan Opera, is the screen attraction on the new program at the Uptown. Excerpts from the most popular of the standard operas, some charming songs, and plenty of comedy make this one of the finest films of the season. Tullio Carminati heads an excellent supporting cast.

Arliss' Latest Screen Hit Tops Orpheum Bill

George Arliss, who ranks as the first gentleman of the screen, is "The Last Gentleman" in the picture of that title on the screen at Loew's Orpheum.

Always the aristocrat, Arliss has a golden opportunity in the part of the wealthy and crabbed old Cabot Barr, of Boston's Beacon Hill, a man of affluence and idiosyncrasies, the terror of his oddly assorted relatives.

There are many touches of humor, and just enough pathos in the old man's crochety temper and experienced wisdom to make a film that is well rounded entertainment, and has in addition a novel twist at the end. Edna May Oliver contributes a clever portrait as the lady with tears in her eyes, and Charlotte Henry has the difficult job of lending some credence to the sugary granddaughter, Janet Beecher, Ralph Morgan, Joe Cawthorne and Donald Meek, appear to advantage in minor roles.

Wills and Davis top the new Orpheum stage show in "Wanted by Everybody, Even the Police," a rollicking comedy act. The Broadway Hill Billies contribute some songs, dances and comedy, featuring Trovato at the violin. Others on the variety program are Fields and Georgie in "Themselves," Herbert, Lynn and Perla in "The Sky's the Limit," and Dorothy Reade.

Amusements

Lights and Shadows

Flock of Stars on Double Program

Harry Richman and His Flock Make Merry in "Say When" at the Shubert Theater

"Gift of Gab" Boasts Radio Angle

Amusements

Third Week of Astaire Film

A Talented Pair on Boston Stages

Brown, Variety at Scollay

On Uptown Screen

Amusements

Arliss' Latest Screen Hit Tops Orpheum Bill

Amusements

Amusements

Amusements

'beacon hill'

By Betty Alden

AS SINDBAD THE SAILOR REMARKED to Sindbad the Porter: "When you have heard all of my adventures, you will understand what trials and vicissitudes I have had to undergo; I have accomplished extraordinary voyages, and the narrative of each one is enough to stupefy the listeners with an excess of marvel." This remark applies with considerable irrevelancy to our collection of tales about debutante parties . . .

JANE WHITNEY

Four debutantes are being presented simultaneously today at a dance at The Brookline Country Club . . . Miss Jane Whitney, daughter of Mr. and Mrs. Byam Whitney, is wearing white silk . . . Miss Charlotte Byron Smith, daughter of Mrs. H. Lindsly Johnson of Colorado Springs, wears peche velvet with talisman roses . . . Miss Geraldine Field, daughter of Mrs. Horace Field, wears white crepe with silver embellishment and a corsage of white orchids, and Miss Eleanor Williams, daughter of Mr. and Mrs. Moses Williams, has selected white crepe with turquoise blue trimmings to greet her friends . . .

* * *

Dinner at Club

THE USHERS' DINNER takes place at the club preceding the dance . . . Mr. Horace Farnum Field, Jr., and Moses Williams, Jr., serve as head ushers, assisted by Messrs. Alexander Williams, Howard Whiteside, Lamar Souter, John Nichols, Morse Ely of Chicago; Conover Fitch, William Emmons, Samuel Adams, Benjamin Blake, Horace White, Rollin Gallagher, James Estabrook, Peter Perry, Charles Brooks, Neil Malone, Robert Shaw, John Bryant, Charles Bullfinch, George Homans, Parkman Howe, Richard Field, Gordon Robertson, E. Dwight Fullerton, Jr., Winthrop Lee, Williams Waters, James Hinsdale, Philip Harring, Paul Dean and John Todd . . .

Among the girls at the dinner are Helen Jones who is home from Vassar for the occasion, Ardelle Moseley, Olivia Osborne, Persis Mason, Elizabeth Brooks, Constance Bader, Alice Williams, Caroline Oveson, Louise Herman, Joan Smith, Anne Gallagher, Barbara Clarke, Jane Hamlin, Jessie Fay, Polly Wardwell, Eleanor Claflin, Daphne Brooks, Celina Robbins, Marjorie Saltonstall, Cora Peabody, Mrs. Moses Williams, Jr., Mrs. Horace J. Field, Jr.

Mrs. Moses Williams receives in a stratosphere purple satin . . . Mrs. Whitney's gown is of wine red velvet . . . Mrs. Johnson wears lavender velvet and Mrs. Field has chosen black sheer lace for her receiving gown.

Mrs. Johnson and her daughter will be at the Hotel Victoria until Christmas. She was the former Pauline MacKay of Boston and has many friends in this vicinity.

* * *

Dance at Lowell House Planned

MRS. RICHARD SALTONSTALL of Natick is giving a hunt tea on her estate, Charlescote Farm, Sherborn, on Thursday afternoon, November 8 . . . the guests will enjoy dancing from 4:30 until 6:30 to the strains of popular Johnny Liner and his orchestra.

* * *

On Saturday evening there will be a dance at Lowell House . . . the committee in charge are William B. Tabler, George E. Enos, William P. Haskell, George B. Lauriat and Theodore H. Sheafe. Patrons and patronesses: Professor and Mrs. Julian L. Coolidge, Master of Lowell House; Mr. and Mrs. B. J. Jones, Mr. and Mrs. G. P. Baker, Mr. and Mrs. Philip P. Chase, Mr. and Mrs. E. Nims, Mr. and Mrs. James B. Munn, Mr. and Mrs. Edward Mellus, Mr. and Mrs. E. Rosenstock-Hussey and Mr. and Mrs. Walter Sharp.

* * *

Junior League Class Starts Season

THE DRAMATIC TRAINING CLASS, under the direction of Miss Katharine Gilchrist, will hold six meetings at the Junior League before the volunteers are placed as "group leaders" in the settlement houses.

These girls will put on Christmas plays with groups of their own during the third week in December. Miss Gilchrist will produce "The Herdboy and the Weaving Maiden," with children from the North Bennet Street Industrial School at the Junior League on Thursday, November 15, as a sample of the work which volunteers will undertake.

Among those who have signed up for the Training Class are Miss Martha Bird, Miss Betsy Byron, Miss Suzanne Crocker, Miss Martha Endicott, Mrs. J. Brooks Fenno, Jr., Miss Anne Gallagher, Miss Ellen Gray, Miss Dorothy Hastings, Miss Peggy Hardwick, Miss Lucy Hopkins, Miss Barbara Kidder, Miss Agnes Lines, Miss Tasha Tudor, Miss Hazel Wightman, Miss Jane Whitney and Miss Mary King Woodard.

Several volunteers of previous years are continuing with their dramatic groups this winter. Among these are: Miss Sally Gallagher, Miss Emily Perkins, Miss Louise Reggio, and Miss Lucy Stone.

* * *

The first meeting of the Junior League Garden Club will be held at the league on Monday at 3 o'clock. Mrs. William B. Snow, Jr., president, will open the meeting, and Miss Alice Kirk Atwater will speak on Christmas wreaths and decorations.

* * *

Club Day and Tea at League

Thursday, the first of November, marks the first Club Day and Tea of the season at Zero Marlborough street. On this day at 3 o'clock, at the Junior League, Mrs. Roland Hopkins will speak on "What Is Happening in the Theater Today."

Mrs. Ralph Hornblower

The monthly club days of the Junior League are designed to show the members and their friends what the different branches of the arts and interests department are accomplishing throughout the year, and the days are set regularly for the first Thursday in each month.

Those of the advisory committee of the arts and interests department who will pour after the lecture are Mrs. Nelson Bigelow, Mrs. John Harwood, Jr., Mrs. Charles Higginson, Mrs. Ralph Hornblower, Miss Margaret Hinckley, Mrs. Alexander Ladd, Jr., Miss Rosamond Lamb, Miss Dorothy Lawrence, Mrs. Everett Morss, Jr., Mrs. Hamilton Osgood, Mrs. Edward G. Pinkerton, and Mrs. George Reynolds.

COSTUME BALL TO AID CAMBRIDGE LEAGUE OF WOMEN VOTERS

DEBUTANTES' ROUND OF PARTIES KEEPS THIS TRIO BUSY

MISS MARTHA ENDICOTT MISS MARGUERITE HALL MISS CATHERINE WALSH

FALL DAYS ARE BUSY ONES for Boston's new crop of debs and Miss Martha Endicott, Miss Marguerite Hall and Miss Catherine Walsh meet often in the merry round of parties. Miss Endicott, daughter of Mr. and Mrs. H. Wendell Endicott of Dedham and a provisional member of the Junior League, was presented at a large dance at the Country Club. Miss Hall is the daughter of the Philip Halls of The Fenway and is "Peggy" to her intimate friends. Miss Walsh is the daughter of Mr. and Mrs. Joseph Walsh of Gloucester street. Both Miss Hall and Miss Walsh will have parties given in their honor by their parents later in the season. (Picture by Boston Evening American Staff Photographer.)

Committee for Benefit Is Announced

"IT PAYS TO ADVERTISE" is the unique title of the costume ball to be held at the Continental Hotel in Cambridge on Friday, Nov. 16, with the Cambridge League of Women Voters as beneficiary.

Mrs. Thomas R. Montgomery heads the large committee with Mrs. George L. Dow and Mrs. Robert Colt engaged in issuing the invitations. Mrs. Robert C. Terry has charge of the patroness list assisted by Mrs. Paul Gring. Mrs. Samuel Cross is treasurer and Mrs. Walcott Thompson is in charge of the printing. Attending to the details of publicity are Mrs. Robert M. P. Kennard and Miss Elizabeth Stuart and Mrs. Stanley Richmond and Mrs. Richard Hall are in charge of decorations and prizes.

Other members of the committee include Mrs. Weld Arnold, Mrs. George L. Clarke, Mrs. Ernest F. Henderson, Jr., Miss Gabriella Ladd, Mrs. Warren McPherson, Mrs. Roger V. Pugh and Miss Emma Lane Ward.

Mrs. Montgomery has invited three distinguished artists to act as judges of the best costumes. These are Mr. Bennett Durand, of Cambridge, who also designed the cover of the invitations; Mrs. Anna Coleman Ladd, the sculptress, and Mr. Arthur Musgrave, of Cambridge. Mr. Reginald Ward will serve as head usher and his assistants will include Philip C. Aspinwall, George H. Bingham, Jr., Howard Gould, George B. Henderson, William B. Lord, Eugene O'Dunne, Jr., Olcott B. Payson, Richard C. Payson, Henry S. Pinkham, Louis Shaw, 2d., Alexander Samoiluff, Willoughby H. Stuart, Jr., and Robert S. Ward.

Italian Youths Laud Boston

By BETTY DI PESA

THE ITALIAN STUDENTS who recently toured our Eastern universities voted the Boston reception in their honor as the most enjoyable in their entire itinerary. This, according to Attorney Michael Fredo, who is in receipt of a letter from the general committee in New York.

A NOVELTY bridge-whist was held last night in St. John's Hall, Moon street, Boston, in aid of the Sacred Heart Church. Dr. Frank M. Leonardi headed the committee in charge.

* * *

MR. AND MRS. GUY LANDI of Boston recently celebrated their silver anniversary. They were tendered a party at their home by their children and friends.

* * *

MR. AND MRS. LOUIS UMBERTI of 74 Adams street, Malden, have announced the engagement of their daughter, Miss Mary Uberti, to Peter Tofuri of Winchester.

* * *

MR. AND MRS. ANTHONY LEONARDO of 30 First street, Medford, celebrated their fifth anniversary recently. As much as the affair was a "wooden" anniversary they were presented with the appropriate gifts.

* * *

MR. JOHN CIFRINO who left five weeks ago for Italy is expected back next week.

Ace of Clubs Will Open Socials

Proparvulis Club to Hold Halloween Dance Monday

THE ACE OF CLUBS will hold their first meeting of the season at the Hotel Somerset on Monday afternoon, Nov. 26. The guest artist of the day will be Branson de Cou, who will present one of his interesting and unusual musical "Dream Pictures." The meeting will be followed by tea.

The annual members luncheon will be given early in December this year. The officers of the Ace of Clubs are president, Mrs. Francis T. Jantzen; vice president, Miss Mary Webb McAnarney; secretary, Miss Gladys Florence Hurley.

* * *

Club Dance

PROPARVULIS CLUB is planning a gay Halloween dance at the new Casino Room of the Hotel Brunswick, on Monday evening, under the direction of Chairman Miss Elizabeth O'Toole. A well-known Greater Boston orchestra will furnish the music for the frolic and attractive favors will be distributed among the guests.

Miss O'Toole will be assisted by the president, Miss Doris Cahill; vice-president and general chairman of dansants, Miss Grace Dalton; the officers, directors and a large committee.

Reservations may be made through Miss Elizabeth O'Toole at her home, 24 Mapleton street, Brighton.

* * *

Talk on Authors

THE REV. LEONARD FEENEY, S. J., professor of English at Boston College graduate school, spoke to the members of the alumnae of Trinity College and their guests, last evening, at the home of Miss Anna P. Butler, Larchwood, Cambridge. In treating his subject, "The Thorny Problem of the Catholic Novel," Father Feeney included parts of his address which was so enthusiastically received last spring at an authors and publishers' convention in New York city.

MISS HAZEL DONEHEY, above, of Cambridge, who is on the committee for the Proparvulis Club dance to be held at the Hotel Brunswick on Monday night.

* * *

Seat Officers

MISS ESTHER MAYHERN, former president of Delta Chapter, Pi Omicron National Sorority of Boston, installed the following officers for Delta Chapter at a "Kiddies Party" held at the home of Mrs. Maude Brennan in Belmont: Misses Cathleen Dodge of Dorchester, president; F. Patricia Inman of Brookline, first vice-president; Mabel Arnold of Winthrop, second vice-president; Arleen Buswell of Arlington, secretary, and Margaret Vaughan of Cambridge, treasurer. Prizes were given for the best and the funniest costume. Mrs. Brennan, on behalf of Delta Chapter, presented Miss Mayhern with some electrical appliances for her new home. She is to be married October 30 to William J. Murphy of New York city and will live in Jackson Heights, N. Y.

* * *

THE WEDDING OF MISS FRANCIS MURIEL ROCK of East Boston and Mr. Cornelius Donohue, Jr., of East Boston, took place this morning at the Church of the Holy Redeemer at 9 o'clock.

Subscribers to Group Plays

THE GROUP THEATRE will present "Success Story" by John Howard Lawson at the Majestic theatre on Monday evening. This is the third play in the subscription series.

Among the opening night subscribers planning to be in their accustomed seats on Monday are Mrs. John Mosely Abbot, Mrs. Thomas Allen, Mrs. Robert R. Ames, Mrs. Walter I. Badger, Mrs. Louis Baer, Mrs. Gage Bailey, Mrs. Christian Born, Mr. Hamilton W. Baker, Mr. and Mrs. Harry W. Barrett, Miss Fannie R. Brewer, Mrs. Frederick H. Briggs, Mrs. Frank Chouteau Brown, Miss Ellen Bullard, Mrs. Charles J. Bullock, Mr. and Mrs. Addison C. Burnham, Mr. and Mrs. Talbot C. Chase, Dr. and Mrs. H. P. Cahill, Mrs. George A. Clark, Mrs. William Coburn, Mrs. W. H. Collins, Mrs. William A. Copeland, Mrs. William C. Coxe, Mrs. Calvert Crary, Mr. and Mrs. Frederick H. Curtis, Mr. and Mrs. Harold C. Cutler, Mrs. Robert D. Daley, and Mrs. Edward C. Donnelly.

Others will be Mrs. Carl Dreyfus, Mrs. James C. Dunne, Mrs. J. Robertson Duff, Mrs. George W. Duncklee, Mrs. Willard Emery, Mr. James R. Everett, Mrs. William P. Everts, Mrs. Lincoln Filene, Mrs. Stuart Forbes Jr., Mrs. Leonard Fowle, Mr. and Mrs. Malcolm Bradley French, Mrs. Alvan T. Fuller.

Dr. Kinsolving Discusses Dietetics in News

By ARTHUR LEE KINSOLVING
Rector of Trinity Church

In an epoch of transition and change, I shrewdly suspect that the public's taste in news is significantly shifting from negative toward positive happenings. Fed up on murders, crimes, dissensions, wrangles, blunders, losses, we are hungry for news of progress, agreement, co-operation, accomplishment.

For instance, a well known magazine recently reported that the Eastern Air Lines has flown 300,000 passengers 25 million miles without a single fatality, and that the Northwest Airlines, in eight years, has flown 80,000 passengers 8,500,000 miles without a single fatality. Is that not more significant intelligence, does not that tell us more than the dismally repetitious accounts of all the planes in all the world that meet mishaps.

Tired of divorces, we might now relish a brief summary of the constructive marital years that culminate in a golden wedding anniversary. Weary of strikes, we want more knowledge of the countless agreements between capital and labor, the more significant and successful adjustments of very substantial divergencies of interest.

Disheartened by the petty arguments and inconsequential dissensions that do develop in churches, we greatly desire to learn and profit by the evidence of sound, constructive accomplishments that are often unobtrusively realized.

To a participant, the press reporting of the recent general convention of the Protestant Episcopal Church was a revelation and a lesson.

Each morning one found carefully collected in the New York papers every petty thing from the day before which smacked of discord, eccentricity and insignificance, while the broad and solid accomplishments of that deliberating body, meeting the perplexing problems of the day, subordinating party interests to a great common cause, the acceptance of and the enlistment in the forward movement of the next three years with an unprecedented degree of fine spirit and co-operation—notice of this in the newsprint was disappointingly scarce.

As a man thinketh in his heart, so is he. And as a man feedeth his mind, so he thinketh.

General conventions in the past have been guilty of the same complacency and triviality that characterize college reunions.

But surely in the lower house of deputies in which I sat were a group of 660 men whom life has provoked to earnestness, who subordinated fairly completely their petty and party interests, and worked day and night with fine spirit to make their contributiof to a beleaguered church and an anxious world.

And this, I submit, is news, good news, enheartening news; and the kind of news that we want more of, of which there is surely a far larger supply than we get.

An ancient bit of wise advice is now doubly apposite to our situation—a well known word of St. Paul's:

"Whatsoever things are of good report, think on these things."

Arthur Lee Kinsolving

Society Notes

MR. LARZ ANDERSON, former Ambassador to Japan and Belgium and distinguished Boston resident, is also at the Greenbrier, at White Sulphur Springs, from whence he is planning to return to Boston very soon. After Christmas Mr. and Mrs. Anderson will open their home in Washington for the late winter.

TOMORROW!
WBZ at 2:30
LUX RADIO THEATRE
WALTER HUSTON
in
THE BARKER
IN a full-hour presentation, this brilliant actor will re-create for you the rôle he made famous in the comedy-drama that was an outstanding Broadway hit.
● Every Sunday a Lux Radio Theatre presentation of famous plays with famous stars. NBC Coast-to-Coast Blue Network.

Given in Marriage

—By ADELE GARRISON—

Avis Is Cornered, Agrees to Step to One Side

CHAPTER 177

AS AVIS ARLEN clutched at my hand and begged me not to leave her, I spoke to Katherine softly.

"Ask Lillian to stay in the hall within call, but not to come in until I ask her," I said.

"Aye, aye, Captain," Katherine replied in the inaudible tones which she, Lillian and I use to each other when we do not wish anyone else to overhear us. Then with a mocking little salute, unseen by Avis, she went out of the door, closing it after her.

For a long minute after she had gone Avis lay motionless except for a convulsive clutching of my hand. She was no longer weeping, and Katherine's ministrations patently had quieted her somewhat. But there was real agony in the face upturned to mine, and though I still was watchful and determined she should have no possible chance to do further mischief, I could not help feeling keenly sorry for her, as I put a pitying hand upon her forehead.

WOUNDED VANITY

"What is it, Avis?" I asked her gently. "You probably will not believe me, but I am terribly sorry for you, and though I cannot aid you in your greatest desire, yet I am anxious to make things just as easy for you as I can."

"I know that, dearest Mrs. Graham," she replied unexpectedly, and I did not know whether the impulse to believe her, or the one that told me her speech was hypocritical, was the right one for me to follow.

"I am so ashamed to have caused you so much trouble and worry, but I love Noel so much—I must tell you that—I just felt I couldn't give him up without making an effort to bring him back to me. Because he did love me, Mrs. Graham. No matter what he says, he did, he did; and he told me so."

For the fraction of a second, so plausible was her insistence, I felt my judgment swaying. Was it possible that Noel, in desperation at the possibility of losing Mary, had stretched the truth when he said he never felt anything save casual friendship for Avis, and never had given her cause to believe that he had any stronger feeling for her?

Then my mental pendulum swung back to normalcy. I recalled everything I had known of honorable, high-minded Noel, and my former experiences with the shallow, untruthful, unprincipled girl who lay before me. Pity her I could deeply, for I knew she was suffering as keenly as a person of her nature could suffer. But believe her, or trust her for an instant, never! My judgment told me that her suffering was for the greater part wounded vanity.

AVIS CONCEDES DEFEAT

"We won't go into that now Avis," I said gently. "You must realize, now, that no matter what you may believe of the past, there is no possible use in your persisting in your attempts to win Noel back. But unless you yourself make it impossible for me, I can manage so that no one save Noel, Mary, you and I shall know what took place in the study."

She lay perfectly quiet for a minute or two, and I wondered what was going on behind those limpid, blue eyes.

"I am in your hands," she said at last. "I will do whatever you tell me. She has beaten me—for now—and I shall make no further fuss."

I tucked those two words, "for now," away for reference—rather, as a danger signal to be brought out upon occasion. But she was speaking again, and I bent my ear to listen.

"Do you think Uncle Phil will be angry if I'm not a bridesmaid tomorrow?" she asked.

"Why do you ask?" I countered, for I felt that I was skirting dangerous ground.

"Because I feel as though I could not be a bridesmaid for Mary, after the way Noel talked, but I'm so afraid Uncle Phil will be angry. He was so set upon it."

Continued Monday)

(Copyright, 1934, K. F. B., Inc.)

Veal and Vegetable En Casserole

Combine 1¼ lbs. ground shoulder veal, 2 tablespoons melted suet, ½ cup dry bread crumbs, ½ teaspoon chopped parsley, ½ teaspoon Worcestershire sauce, 1 teaspoon salt and 1 well beaten egg, and mix thoroughly. Form into balls, roll in flour and brown in a skillet with 2 tablespoons hot fat. When delicately brown, remove to a casserole and add 6 small onions, sliced, 1 chopped green pepper, 1 teaspoon sugar, ¼ cup tomato ketchup mixed with ½ cup cold water and a dash of salt and pepper. Cover closely and bake in a moderate oven (375 deg. F.), for 1½ hours.

Tomorrow's Menu

BREAKFAST
Orange Juice
Cereal for Children
Broiled Calves' Kidneys
Butterscotch Buns
Butter
4 Coffee

DINNER
Celery — Carrot Sticks
Roast Chicken
Mashed Potato Brussels Sprouts
Currant Jelly Bread and Butter
Vanilla Ice Cream
Butterscotch Sauce
Coffee

SUPPER
Stuffed Tomato Salad
Hot Biscuits Butter
Tea — Marble Cake — Milk

COMBINE ELEGANCE WITH STUDIED SIMPLICITY IN AFTER-DARK CLOTHES

Stratosphere Satins Are Striking

By Dorothy Roe

(Authentic Last Minute Fashions from New York—the Style Center of America.)

YOU MAY be elegant and also flaunt an effect of studied simplicity in your after-dark clothes this winter.

Now that the season of parties is at hand, the shops are full of glittering evening clothes, many of which are departing from the ruffles and furbelows seen early in the season and are going in for studiously tailored effects, with just a touch of daring.

STRATOSPHERE

For instance there's a frock in that newest of colors, stratosphere blue, of a gleaming, lustrous satin, which is modeled to the figure like a coat of shining paint, and is made in diagonal strips which swirl in liquid grace about the body.

It is completely without trimming, except for the diagonal bands which add to the fitted effect of bodice and skirt, and is guaranteed to create a sensation on any dance floor.

DESIGNING SIMPLICITY

Another instance of designing simplicity is evident in a long, fitted tunic of electric blue sequins, worn with a sweeping black satin skirt. A cowl neck of the black satin finished the tunic, which has the effect of a medieval coat of mail, considerably improved, to be sure.

Then there's the prise evening wrap of the season, which is a demure but wicked jacket of gold lame, tightly fitted and buttoned up to the chin. It has a coachman's cape of astrakhan, which ripples disturbingly in two tiers about the shoulders, and is stringy when worn over a black velvet frock.

Necklines for the Fall Dresses

News about necklines is that the high cut will still prevail for daytime wear, and the bateau, the upstanding collar and the draped neck will be the preferred types. Wide jabots, unusually shaped romantic collars, spiral striped satin collars reminiscent of the wire coils worn by African belles, and rich metal cloth vestees will adorn the new fall dresses.

New Perfumes and Powder Puffs

By Juliet Shelby

THERE IS NEWS for you perfume lovers today! And you girls who write and ask me how to choose a perfume for your very own will do well to hearken to these words.

Choice of a perfume depends upon two things. First, the mood you are in at a particular moment; secondly, your particular type. The issue is not whether you are a blonde, or a brunette, or a redhead—but the sort of personality you have developed.

TYPE TO CONSIDER

Are you a naturally gay person, or a quiet person; are you serious, or are you as carefree as the wind? Do you affect the naive child, or the worldly-wise, languorous woman of the screen? These are the things to consider before you scent yourself for the day or evening.

That is why I am particularly happy to announce that a reliable perfumer has selected four of his famous fragrances in a very unique package. That these fragrances are modern and sophisticated is evidenced by their clever container which shrieks of the gay, romantic life of New York.

This perfume package has a wide price range and gives you a splendid chance to indulge your whims and train your pure nose in perfume smelling. You will soon discover which fragrance suits you best, but I'll bet you will not be able to discard any of them!

It's been said that next to a bundle of "gooffer" feathers there is nothing so soft under heaven as a nice, downy, lamb's wool puff. If you want a real "mat" finish after you apply powder, by all means try this indispensable accessory to the fact of beauty.

Size of these puffs can now be had in a miniature, cylindrical case. The case revolves and has a cellophane window in which the puffs can be seen. You can pick out any one of six colors by merely turning the cylinder, and be assured that they are immaculately clean and fresh. Ideal for holiday gifts and inexpensive.

To learn where this package of puffs or the gay, romantic fragrances may be bought phone Juliet Shelby, Liberty 4000. If you prefer writing for this information send a stamped, self-addressed envelope to Miss Shelby, Boston Evening American, Boston, along with your inquiry.

"Corn Envelopes" of Plump Gold Kernels and Thin Pastry

By MARTHA LEE

CORN, PEAS AND TOMATOES—we might call them the three "horsemen" of vegetable nutrition. Corn, because Americans like it, seems as much a part of their tradition as the unquestioned freedom to make a living, and it is a valuable energy producer. Peas, because they are a "green" vegetable, and contain both protein and starch; tomatoes, because in their liquid composition are acids and minerals which the body vitally needs to help keep its bones in good condition and its poisons removed.

Eating the three every day, or at nearly every day as is possible, is an excellent way to assure oneself of proper and adequate vegetable nutrition. It is safe to say that very few Americans eat sufficient vegetables, and vegetables are practically the only sustenance adults have of maintaining the alkaline balance since few adults take milk in adequate bulk, and so stuffed are they with bread and pastries, that there is practically no room to eat sufficient fruits.

And really delicious things can be done with these three vegetables. Here are some suggestions:

CORN ENVELOPES

Saute 3 tbsps. of chopped green pepper, 3 tbsps. butter a few minutes, add 2¼ cups creamy corn and season to taste with salt and pepper, then cook gently for a few minutes until some of the moisture has cooked away. Broil pastry thin, cut in large squares or rounds. Put a large spoonful of corn on each, wet edges and fold over, pinching edges together tightly. Bake in a hot—425 deg. F.—oven for about 20 minutes. Nice served with creamed or fricasse chicken. Serves eight.

PEAS AU GRATIN

Heat 2½ cups peas in their own liquor until almost entirely absorbed, then spread peas out in a buttered glass pie plate or shallow baking dish. Sprinkle with salt and pepper and pour over six tbsps. of cream. Cover with ½ cup grated cheese and dust with paprika. Place under broiler flame or in a very hot oven until cheese melts and browns and the cream bubbles. Serves five to six.

2 cups canned or fresh tomatoes
2 cups stale bread, cut in cubes
¼ cup melted butter, or bacon fat
1 tsp. salt
¼ tsp. pepper
Thinly sliced onions

Arrange the tomatoes and bread cubes in layers in a buttered baking dish. Sprinkle each layer of tomatoes with salt and pepper, and cover with thinly sliced onions. The top layer should be of bread cubes; pour melted butter over the top. Bake in a moderate oven (375 deg. F.) for 30 minutes, so that the onions will be tender.

Trim Blouses

By MARIAN MARTIN

With the two-piece effect so fashionable these days how could you make smarter use of your separate skirts than by topping them off with either or both of these trim blouses?

Pattern 9020 may be ordered only in sizes 12, 14, 16, 18, 20, 30, 32, 34, 36, 38, 40 and 42. Size 16 requires 2¼ yards 39-inch fabric.

Pattern 9133 may be ordered only in sizes 12, 14, 16, 18, 20, 30, 32, 34, 36, 38, 40 and 42. Size 16 requires 1¾ yards 36-inch fabric.

Patterns 9020 and 9133 quirea 2¼ yards 39-inch fabric. Send 15 cents in coins or stamps (coins preferred) for each Marian Martin pattern. Thirty cents (30c) for both.

Send your order to Boston American Pattern Department, 232 W. 18th street, New York, N. Y.

Brown Fur in Style This Winter

We'll all be furry studies in brown this winter, according to the Paris couturiers. Brown furs are causing much excitement, and threaten to usurp the leading position held by black pelts. Brown caracul, brown seal, brown pony, kolinsky and, of course, the luxurious mink, are slated to be worn by smart women.

LATEST FASHIONS

Dining in Metal Cloth and Chiffon Velvet

By Madge Evans

THE VOGUE for metal cloths is one of the loveliest fashions to capture the style world in some time. For this reason I was particularly thrilled with this gown, designed for me.

The metal blouse, which tops a long moulded skirt of black chiffon velvet, is featured by its clever cape sleeves and shirred epaulets. Its low V-neck features four rows of cording as a trim. The girdle is exceptionally clever and can be worn a number of ways, due to the fact that it is made in one long strip fastened at the center front. I personally prefer it wound low and in such a manner that the velvet of the skirt shows between its folds.

To complete this outfit, Adrian designed both a hat and a bag. The hat is an interesting new "musketeer" type. It is large with a semi-shallow crown. The brim turns abruptly off the face at the side and front and is trimmed by a cluster of real aigrettes.

The bag is fashioned of velvet to match the skirt portion of the dress. It is trimmed by means of two diamond clips, which blend with the silver metal sheen of the blouse.

Both gloves are of velvet, the gloves featuring a corded motif across the top of the hand.

Erect Posture Lends Grace

Question: As all the girls with whom I associate are much taller than I am, I sometimes feel embarrassed when walking with them on the street. I am five feet one inch tall, is there any method by which I can increase my height?

J. R., Beacon Hill.

Answer: I would not worry about being short. Five feet one inch is a very nice height for a girl, and I am sure some of your taller friends often yearn to be shorter. There is nothing that I could advise that would make you grow higher in actual inches, but the illusion of height is just as good.

If you will be careful about your carriage, walk erectly, head up, shoulders back, you will find that people will think you taller than you are.

Question: I am thirty-seven years old and for the last two years my hair has been falling out steadily. Can you suggest something that will nourish the hair roots and stimulate growth?

A. H. S. South Boston

Answer: You must massage your head daily before applying a pomade. The roots must be stimulated before they are nourished externally.

Improved general health is nearly always reflected in a lessening of the loss of hair. Proper physical care, scalp examination and good circulation, in conjunction with local treatment are necessary to remove the cause of Alopecia Areata.

Question: Can you describe a preparation that will bring out the high lights in blond hair? I would appreciate your service.

E. L. P. Reading

Answer—Home remedies for brightening the hair are lemon juice and camomile tea. The juice of a lemon in the final rinsing water after a shampoo will make the hair fluffier and bring out the blond lights.

Double Surprise Psychic Bid Bluffs Foes From Slam

By JOSEPHINE CULBERTSON

Psychic bids are no longer as effective as they were in the earlier days of Contract. Good bidding partnerships, purely and simply by believing each other rather than the opponents, will get to their proper game or slam contracts against almost any psychic or nuisance bids.

On the hand below South made a psychic bid, which is very rarely indulged in by good players—a psychic double. The bid caught East and West, and particularly West, by surprise, and on a hand with which they could have made a game or even a slam, they stopped at three-odd.

North dealer.
East and West vulnerable.

The bidding:

North	East	South	West
Pass	Pass	Double (1)	♠ (2)
2 ♡	3 ♣ (3)	Pass	Pass (4)
Pass (5)			

(1) With a passed partner South feels that desperate measures are needed if North and South are not to incur a large loss on the hand. With a heart suit headed only by the Jack, South realizes that an immediate Pre-emptive bid of three hearts would be far too dangerous and furthermore would probably not shut out the opponents. Of course, a simple overcall of one heart would be futile. South finally decides that his chief hope is to fool the opponents by doubling and thus giving an impression of strength. The heart suit will of course provide an escape.

(2) West of course has a difficult bid to make at this point. The usual procedure with a strong hand after one's partner has opened the bidding is to redouble immediately and thus expose the strength. However, West feels that it is best, with his unusual distribution, to try to show his two suits as early as possible and thus quickly ascertain if a fit exists. West does not relish redoubling one club and possibly eventually playing the hand at that contract, as for all he knows East may have only a four or five-card suit.

(3) East naturally makes a free rebid, despite the fact that his partner has not redoubled. East's bid, of course, is entirely correct and shows a good hand in that an unsupported suit is being rebid at the level of three-odd.

(4) Of course this pass is ridiculous. West went wrong for a combination of reasons. He did not have confidence in his partner and reasoned that the three-club bid did not show much additional strength. From the bidding he further decided that the three-club bid did not show much additional strength. From the bidding he further decided that the three-club bid did not show much additional strength. From the bidding he further decided that the hand was a hopeless misfit. He knew from North's two-diamond bid that the diamond suit was massed behind him; and he figured because of the takeout double that the spades were bunched in the South hand and that his partner probably held nothing but clubs and hearts with an unbalanced distribution. West, therefore, decided to spot a misfit for his partner and get out of it as cheaply as possible.

(5) North of course smells a rat and decides not to disturb the contract despite the fact that he has passed a good hand. South's failure to rebid makes it appear to North that there cannot be a North-South game in the hand even if North's double is not primarily psychic, and the fact that the opponents are vulnerable and the North and South players are not tends to confirm the impression that South is bluffing.

In the play East made six clubs as after a diamond was opened and a club trick given to North, the latter did not cash a diamond but played the heart King.

DAUGHTERS OF VENUS

By Robert Terry Shannon

CHAPTER XXXV

After the first tears others came easily and she made no effort to stop them—light warm tears that carried in solution her dissolved hopes, her pride and her self-reliance. The brightness and vivacity that had been Juliet Rankin melted and escaped in little gulping sounds.

She hid her face in her arms on top of the desk and sobbed gently like a tired child.

O'Hara, standing over, like most men, simply could not stand to see a woman weep, and he would have done anything to stop her. The only thing he knew to do was to put his arms around her, an awkward proceeding, but he managed it, and bending over whispered those meaningless endearments that are always so inadequate until a woman has her cry out.

Half lifting her he persuaded her to get up from the desk and go home. When she was on her feet she was still in his arms, her wet face pressed against the warm lapel of his coat.

The staunch solidity of his body was a blessed consolation to Juliet. His arms around her were strong. There was no passion in his embrace, just a sweet enveloping tenderness that crept into her body and soothed every exhausted nerve. To the clinging to him and to her tired helplessness O'Hara felt, oddly enough, an inexplicable tremor of melancholy, when the joy of victory should have been singing in his heart.

"YOU'LL COME BACK"

"I don't think," said Juliet mournfully, "I'll ever come back to my office again."

But O'Hara patted her on the back and produced one of his old grins.

"Certainly you'll come back and wind up your affairs in whip-hame style," he said encouragingly. "A defeat isn't a rout, and you haven't an ounce of paint in your whole system. As a matter of fact, your ideas are still worth big money. Gatliff dropped—not you. When the tide went against him, he quit cold. You're quitting the Institute, but the reason's different."

How susceptible is the human heart to words of approval! Juliet, before she knew it, was smiling again and her head was a little higher.

"You're quitting this joint," said O'Hara firmly, "because you've found something better to do with your life."

* * *

The manager of Juliet's apartment house hovering in the taper tried and gilded lobby, saw her come in through the revolving door in mid-afternoon, a marked departure from her established custom. Behind her came O'Hara, with the possessive look of a man in love on his serious face.

The manager, from long experience with tenants, was adept in reading expressions, and he knew that Juliet had not, as yet, found happiness. Either her affair with O'Hara was merely romantic or the devotion of her own career—the devotion of her whole life to his. Perhaps O'Hara would prove one of those incurable failures.

One had to seem a little mercenary to get at the truth. What if he spent all his savings and then, through helplessness, carried her down to the mediocre level of life from which she had struggled so long and so violently to escape?

Juliet tried to make an honest and emotionless reckoning. Better now than later. Heretofore there had been all too little of common sense in her life.

These ingredients she weighed as though love — marriage — needed scales . . .

Then, all at once, there was a third person in the room. Katie Schmidt's voice was heard before Juliet or O'Hara saw her small figure.

"Well—this is a surprise!"

Her words crackled with sarcasm. She was wrapped in a shapeless kimono and wore nothing else, except slippers.

O'Hara stared at her in a kind of absent-minded surprise as though he were coming out of a dream and not pleased with what he beheld.

"Hello, Katie," he said coldly. "Be quiet, will you, please."

Juliet stepped forward in front of them and planted herself with determination. "So I'm to be quiet, am I?" she asked dangerously.

Juliet heard this impertinence, but it didn't matter; she only wished it would stop and Katie would leave the room.

"Will you please leave us alone," O'Hara said imperatively. "Can't you see—"

"Of course I can see!" She uttered a short, jeering laugh. "I can see you making love to her. A fine spectacle—it's beautiful!"

"It's none of your business," said O'Hara angrily. "Get out!"

"He tells me to get out!" cried Katie derisively. "Ain't that swell!"

At this, Juliet roused herself out of O'Hara's embrace and stood up, two spots of color burning in her cheeks. "Please go," she said, forceful and dignified. "I'll talk to you later."

Read in the next instalment, how Juliet decides that, after all, Von Guerdon is the only one who cares.

Lady Walks in the Middle

By MRS. BEECKMAN

Dear Mrs. Beeckman:

If two gentlemen are walking with a young lady, is it proper for the lady to be in the middle, or is it correct for the gentlemen to be on the outside and the lady on the extreme inside?

B.

When a woman is walking with two men, she walks between them.

TOMORROW!
WBZ at 2:30
LUX RADIO THEATRE
WALTER HUSTON *in* **THE BARKER**
In a full-hour presentation, this brilliant actor will re-create for you the role he made famous in the comedy-drama that was an outstanding Broadway hit.
● Every Sunday a Lux Radio Theatre presentation of famous plays with famous stars. NBC Coast-to-Coast Blue Network.

COOK-COOS by Ted Cook

REG. U.S. PAT. OFF.

Former Secretary of Agriculture Hyde bitterly complains that America has been turned upside down in the short space of four years.

But most of us don't mind that much—what hurts us is the way it looks on the bottom.

* * *

BETTER LUCK NEXT TIME

(Lamar Mo., Democrat.)

Mrs. Forsker will teach the Shady Glenn school, northeast of Lamar, with the aid of a pair of crutches, for the next week. Charlie will teach the school all right, but he'll have to get about with the aid of crutches. The teacher was in a playful scuffle with one of the bigger boys at the last recess, Wednesday.

* * *

And another idea of Utopia is a place where the national figures go around pleading for a little less confidence.

* * *

WHOOPS!

(Interview.)

"Personally, I don't think it's the films the big companies made that caused all the censorship trouble; it's those bootleg affairs. I saw a picture about a surgical operation that never should have been shown."—Mae West.

* * *

PRAISE DAY

Oh! How beautiful
this day!
I stood still
and gaze
Freshness spirt
breezing my ear
The father still
blessing us.
What shall we
say then?
Oh! Praise!
What beautiful day.

T. S. Nakano.

* * *

A Baby, born in Tulsa, Oklahoma, has two thumbs on each hand.

He'll go far—as a hitch-hiker.

* * *

And what a man he'll make for some bank—a teller with four thumbs to moisten.

* * *

GUESS YOU'RE RIGHT, BALLY

(Lamar, Mo., Democrat.)

Bally Bain, manager of the Redbirds, has this to say about a rough ball: It is barred by the professional leagues, I know that. But I want somebody to show me where it is forbidden in either amateur or semi-pro baseball. If two clubs entered a special agreement to bar it, that would be different. But where they don't you can't find where it is forbidden.

BY A MAN WHO HAS A NEW FALL HAT WITH A FEATHER

What's become of the simple beret
The women used to wear—
The light little, tight little knitted affair
Worn like a saucer, or stamp, on the hair?
Abandoned, discarded, tossed lightly away?
Berets they wear now are all cluttered with bows,
Gadgets and quills, and they're worn on the nose.
The reason? They cost more to make, we suppose.

Women, alas, are never content
With simple adornment, or money unspent.
They talk of enslavement, and then strive and strain
To get all involved, they forge their own chain.
At least, so it seems to this old observer
Who is bowing his back at this moment to serve her—
Pecking at hack work to earn his small pay
So his sweetie can have a new fancy beret.

* * *

TODAY'S PUZZLE

(Interview—Mae West)

"The story for my next film, in which I play a cattle queen, was too censorable as they gave it to me, so I rewrote it."

* * *

And it's just possible that if the armament makers keep striving they'll get war so cluttered up with gadgets that it'll be practically harmless.

* * *

Then there's the young wife that went home to mother only to find that mother had just gone home to grandmother.

* * *

Gals with high emphatic voices
Are seldom ever wise men's choices.

* * *

FAMOUS LAST WORDS

But how about pioneers like Dr. Tugwell, Senator Borah?

Join X-9ers; Get Your Badge

SECRET AGENT X-9 BOSTON AMERICAN

Become a member of the X-9 Club. Write your name, street number, city or town on plain paper and enclose five cents to pay for the handling of the badge and membership card.

Mail your application to SECRET AGENT X-9, BOSTON EVENING AMERICAN, Postoffice Box 1066.

By return mail you will receive your card and a new, shiny badge.

THIMBLE THEATRE, Starring POPEYE

POPEYE! HOW CAN I EVER PAY YOU FOR SAVING MY DAUGHTER'S LIFE?
POPEYE! HOW CAN I EVER THANK YOU ENOUGH FOR PUTTING ME BACK ON MY THRONE?
OH, FOR CRYIN' OUT LOUD! OH, FOR CRYIN' OUT LOUD!
POPEYE—YOU'RE A WONDER!
YOU'RE MARVELOUS
GOOD, OL' POPEYE!
"GOOD, OL' GEM OF THE OCEAN" SWELLEST FELLOW ON EARTH
GEE BUT I LIKE YOU
I LIKE YOU BEST NEXT TO MY DAUGHTER
I BEGS PARDON?
I SAID, I LIKE YOU BEST NEXT TO MY DAUGHTER
OH, YA DO, EH?
?
10-27

BRINGING UP FATHER (FOLLOW JIGGS AND MAGGIE IN THE BIG COMIC SECTION OF THE SUNDAY ADVERTISER)

"Maggie, Be Careful!"

YOU ACT STRANGE. DON'T YOU LOVE ME ANY MORE?
WHY, MAGGIE- YOU KNOW I DO- BUT EVERY TIME YOU KISS ME I GET PAINT ALL OVER ME FACE-
OH! I FORGOT ABOUT THAT- IT IS TRUE- I'LL TO BE CAREFUL IN THE FUTURE
THAT'S FINE MAGGIE-
BUT I AM WONDERING IF YOU'LL LOVE ME WHEN MY HAIR IS CHANGED TO GRAY-?
WHY NOT? I'VE LOVED YOU THROUGH ALL THE OTHER COLORS IT HAS CHANGED-
MAGGIE- BE CAREFUL! THAT WUZ AN IRON VASE-

JOE PALOOKA

Never "Knowed" It

I NEARLY WENT NERTS, IT TAKES THESE LIMEYS ALL AFTERNOON T'GIT INTERDUCED SOCIALLY BEFORE THEY'LL TALK BIZNESS.
HE CERT'NY'S A GENTILMAN, MR. KIPPER, ONLY IMAJUN A FIGHT PERMOTER WEARIN' SPATS AN' HAVIN' AFTERNOON TEA? GRACIOUS SAKES!
TO CHARING +
ANYHOW I MADE A SWELL DEAL. TEN THOUSAND POUNDS FER A EXHIBITION FIGHT IN ALBERT HALL AINT BAD. THAT'S ABOUT FORTY GEES IN OUR DOUGH.
I WANT CHER BOOTS SLICKED, GUV'NOR?
MAKE MINE A CLUB SANDWITCH AN' COFFEE.
I'LL HAVE TEA, AN' LEMON AN' MILK IN IT, AN' SOME A THEM CRUMPETS.
I THINK WE'RE GONNA LIKE LONDON, THEY SURE PUT ON DOG, AN' TH' DAMES— WHOOOEY!
TEA? FER GOSH SAKE, HAVE YA GONE SISSY? JIST BECAUSE THEY GO FER THAT BUNK HERE— WELL— I HOPE IT DON'T GIT IN THE PAPERS!
HONEST, KNOBBY— WE ALWEEZ HAVE IT HOME, I NEVER KNOWED IT WAS BEIN' SWELL BEFORE NOW. TCH- TCH-

POLLY AND HER PALS (FOLLOW POLLY AND HER PALS IN THE BIG COMIC SECTION OF THE SUNDAY ADVERTISER)

Carrying the Torch

HAVE A TORCH, HERMIE.
THANKS, SAMBO, I DON'T SMOKE!
YOU USTER BE A REGULAR CHIMBLY AFORE YOU RAN AWAY FROM MAGGIE AN' BE'D A HERMIT.
I HADDA CUT IT OUT ON ACCOUNT OF THE FIRE HAZARD.
TRUE, Y'DO HARTA WATCH OUT FER CONFLAGRATIONS IN THE BIG WOODS.
PHOOEY! FER THE BIG WOODS.
IT'S WHISKERS WOT KEEPS ME CAUTIOUS!

WAY OUT WEST (FOLLOW WAY OUT WEST IN THE BIG COMIC SECTION OF THE SUNDAY ADVERTISER)

Hurling the Defi

THE "TEXAS TIGER" IS ROUNDING INTO FINE SHAPE FOR TUESDAY NIGHT'S BATTLE WITH SWYFT PAYNE AT THE OLYMPIC- AND BOTH BOYS CLAIM THEY'LL WIN IT WITH A QUICK KNOCKOUT!
CAN'T GET SPARRIN' PARTNERS FOR HIM! HE DON'T MEAN TO HURT 'EM. BUT YESTERDAY FOUR OF 'EM ENDED UP ON TH' FLOOR HE DON'T REALIZE HOW HARD IT IS WHEN HE HITS!
HAS TO SHADOW BOX- !
GOSH! AN' HE WAS JUST A COWBOY! WOTTAMAN!!
EDDIE - GO OVER TO THA RINGSIDE GYM AN' TELL DAT TIGER I'LL KNOCK 'IM STIFF WID D'FIRST PUNCH I HITS 'IM!!
O.K., SWYFT- I'LL DO DAT FER YA- SURE!
OBOY! HE KEEPS TRYIN' TA GET THA TIGER'S GOAT!!
ALL RIGHT! YOU GO BACK AN' TELL PAYNE I'LL LET HIM HIT ME TH' FIRST PUNCH AND IT CAN BE WITH HIS RIGHT HAND!!!
YESSIR— MY GOLLY! YESSIR—

SECRET AGENT X-9

A Stilled Tongu

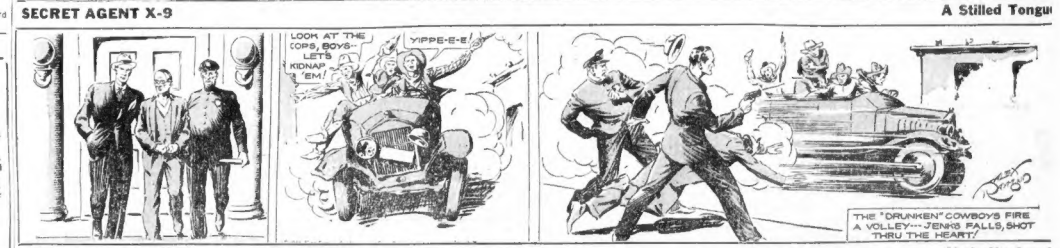

LITTLE ANNIE ROONEY

She's No Angel

SO, FOGARTY, THAT CHEAP FLATFOOT FOUND OUT SNIDE WAS AN EX-CONVICT AND ORDERED HIM OUT OF TOWN!! SOMEBODY'S BRIBED THAT COP TO PROTECT THAT LITTLE BRAT, ANNIE— BUT HE WON'T GET AWAY WITH IT!
DON'T START TO FIGHT THE COPS— THAT'S DANGEROUS BUSINESS!
SHUT UP! WHILE I AM THE LITTLE IMP'S LEGAL GUARDIAN, I DON'T HAVE TO BOTHER ABOUT WHAT THE COPS THINK— I HAVE THE LAW ON MY SIDE.
PLEASE DON'T FEEL BAD, ANNIE— EVEN IF THAT WICKED OLD MRS. MEANY DID FIND OUT YOU WERE LIVING HERE, DADDY WOULDN'T LET HER HARM YOU— YOU KNOW MY DADDY IS AWFUL BRAVE AND SMART, TOO!
GEE, BETSY, I KNOW YOUR DADDY IS WONDERFUL— AN' I LOVE HIM JUST LIKE YOU DO— BUT I KNOW MRS. MEANY AN' JUST TO THINK OF HER GIVES ME "THE WIM-WAMS!!"
DARRELL McCLURE

TIM TYLER'S FLYING LUCK (FOLLOW TIM TYLER IN THE BIG COMIC SECTION OF THE SUNDAY ADVERTISER)

An Unseen Audienc

"WILDWIST SURE HAS US TRAPPED IN THIS CAVE, TIM! ONLY HIS UNCANNY USE OF BLACK MAGIC PERMITTED HIM TO GET OUT FROM 'IM HERE."
I CAN SEE HIM THROUGH THIS CRACK IN THE WALL! HE'S ON YOUR HORSE, "SHINER"! —AND HE'S HEADING TOWARD SPUD AND SERGEANT GAFF!
I'M SURE THOSE SMOKE SIGNALS FROM CAPT CLARK CAME FROM AROUND HERE, SARGE. BUT I CAN'T SEE A LIVING SOUL!
IT'S TOO SOON TO GIVE UP THE SEARCH, SPUD —KEEP GOING UP THE ROCKY HILL
10-27

GREEN WINS ON 50-YD. SCORING MARCH, FIELD GOAL

BOSTON AMERICAN SPORTS

NEW ENGLAND'S GREATEST EVENING NEWSPAPER

BOSTON, SATURDAY, OCTOBER 27, 1934

Sports Parade

Cronin Falls Heir To Harris' Sweet Spot in Baseball

Yawkey Buying Back Prestige Frazee Sold Fourteen Years Ago

By AUSTEN LAKE

HAVING A TENDER HEART, I can weep along with Bucky Harris for being yanked loose from his Red Sox job and what, when he boarded the special Pullman sleeper in Washington last spring, he termed the "sweetest spot in baseball."

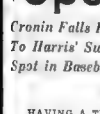

Austen Lake

Because where Bucky had expectations of being bought into a World Series by 1935 and of resuming his lost character as Boy Wonder and toast of the populace, he is suddenly pitched into the ranks of the unemployed.

There are not many Sweet Spots left in baseball today. Right off, I do not know of another in the major leagues where the people are so hungry for a champion and the owner is so well supplied with funds as is the case at Fenway Park.

* * *

IT IS A SWEET PRANK of justice, too, that gives back to Boston, in Tom Yawkey's angel shape, the position it lost 14 years ago when the late Harry Frazee pawned his players to the New York Yankees and picked the skeleton of a great club clean.

Certainly if it is ethical for an owner, like Frazee, to sell the public's idols away, it is equally so for one, like Yawkey, to restore the illusion by buying them back again, even if, by doing so, it requires stripping down other impoverished baseball lords who need a ready penny more than skilled talent.

* * *

YAWKEY IS A RARE baseball type nowadays, a customer's man, and the reverse side of most other baseball owners, who consider the loyalty of the people limited to their right to buy into their parks or not to buy.

And he is fortunate, too, in having an ample cash supply at a time when most other club owners are scraping the bottom of their war chests or borrowing on their insurance to meet payrolls and glad to lighten their load by selling off players who are cheaper on the hoof than on the roster.

You have no idea of the temptation, or the irritating sound of crisp government currency being riffled under the nose of a man like Clark Griffith, who must have shuddered off his body bolts in a fit of eagerness when Yawkey flashed $150,000 and mentioned the purchase of Clark's nephew-in-law, Joe Cronin.

* * *

CRONIN IS A PIOUS, RIGHT LIVING young man who has been the chief jewel in Washington's setting for some years.

You recall how, when he was suddenly named manager of the Senators at the end of 1932, he refused to sign until he had rushed to a telephone and obtained the blessing of Walter Johnson, who had just been deposed.

But he did not pause to ask Bucky Harris' blessing this time, but accepted by long-distance wire in a voice that chirped with gladness.

So says Eddie Collins. And I can believe it, too, because Joe heard the graveyard hoots of the Washington fans last season when the maimed and dying of the club were being carted off to accident wards and no day passed that some Washington player's leg or arm did not splinter or his flesh get gouged.

Joe is a lad with a pretty blue Irish eye, a slowshave jaw, and a soft persuasive manner. And he can, on occasion stamp, holler and yell sinful words at the umpires.

I still have a picture of him whooping in from his post in the 1933 World Series to shout swear words at Umpire "Uncle Charley" Moran, when the latter had invited Heinie Manush, please, to haul his carcass off the field.

* * *

BY RIGHTS THE RED SOX should have had Cronin back in the spring of 1929, when Bill Carrigan traded Buddy Myer back to Washington for five players (Gaston, Lisenbee, Reeves, Gillis and Bigelow).

At the time Joe was only an apprentice cub, and Carrigan had the choice of taking him or Bigelow. He selected the latter, who was supposed to be a man who made opposing pitchers yell for help.

Well, I recall, at that time, Cronin was a pleasant lad who did not know his own strength, and Joe Judge used to tell how he would come down for breakfast and shake a good morning hand all round, until he mangled so many pitchers' paws that the custom was discouraged.

* * *

IT IS ODD THAT THE ONLY two men who have managed Washington into pennants should become, successively, Red Sox managers.

I wonder, even now, whether Bucky Harris would have lost his job at Fenway Park, if he had retained his truculent, cocky manner of the day when he graduated freshly as a breaker boy to the major leagues and was known as a tough rooster with whom to tangle.

But he joined golf clubs when he became a manager and married into the social set, so that he gradually put aside his boisterous character and assumed a mild, fatherly calm on the ball field. This might have been equally effective, had he continued to win pennants.

Bucky was only a young man when he was raised from the herd in 1924 and the country was full of doorknob and kitchenware millionaires who were fond of boasting his acquaintance.

But he had to go away when he ceased to gather dividends for Griffith, who cannot bear not to accumulate profits, and the doorknob millionaires were presently millionaires no longer.

* * *

LIKE BUCKY IN 1923, Joe Cronin was just an infield mercenary who could field and hit when he was given the executive responsibilities of manager, in 1933, all for little more than price of his old job. And, like Bucky, he had the good fortune to win a pennant in his first year.

I remember hearing Harris tell during the spring training get-togethers in the press tap room at Sarasota, how he had been called to Washington in the winter of 1931-32 and asked to estimate the job of managing the team again.

But Cronin got the place because Bucky's price was too high, and he mourned the thought that, by greed, he had missed being lucked into another pennant.

HOLY CROSS FALLS TO COLGATE

HOLY CROSS		COLGATE
Brogan, le	re	Billings
Harvey, lt	rt	Brooks
Jackson, lg	rg	Banks
Morandos, c	c	Akeratrom
Moran, rg	lg	Fortmann
Kingus, rt	rt	Wojciech
Curley, re	le	Bogdanski
Callan, qb	qb	Kuk
Robin, lhb	lhb	Fritts
Morris, rhb	rhb	McDonough
J. O'Connor, fb	fb	Lyon

Continued from First Page

ceived the kick-off and raced it back to the H. C. 43-yard line. Morris made four yards through the center of the line. Robin punted out-of-bounds on the Colgate 9-yard line.

Lyon and McDonough combined for a first down on the Colgate 46-yard line. Lyon, on a spinner, broke through right tackle for 14 yards. Home-brought him down from behind after a run of 30 yards. Next McDonough and Lyon brought the ball to the Holy Cross 33 yard line and Guthrie was penalized 15 yards for holding.

Kern kicked outside on the Purple 9-yard line. Taking the ball in his own end zone, Nick Norris sped around his own left end 24 yards, being brought down from behind by Kuk. Holy Cross was penalized 15 yards for holding. Hobin punted to McDonough, who was downed by Gavin on Colgate's 37-yard line. Kerns returned the punt, downed by Hobin on the Purple 42 yard line. Hobin's long punt came to rest on the Colgate 5-yard line. McDonough returning it to the 9-yard line.

Kern's punt was downed by Hobin on Colgate's 46-yard line. Hobin's forward pass intercepted by Bausch on Colgate's 38-yard line, Moran completed 10 yards for unnecessary roughness and put the ball on Colgate's 24-yard line. Robin's punt was taken on the 10-yard line by McDonough and advanced 8 yards and passed laterally to Kern who raced 78 yards along the right sidelines, behind a massed wedge of interference for a touchdown. Lyon kicked the point after placement.

Score: Colgate 7, Holy Cross 0

The quarter ended with Colgate having possession of the ball on their own 26-yard line.

The second end of first period: Colgate 7, Holy Cross 0.

SECOND PERIOD

Rex Farrell returned Kern's punt to midfield. J. O'Connor made three yards at right end. Morris circled his right end for 17 yards and Purple put the ball over the line through right tackle for another first down on Colgate's 21-yard line. Morris made nine more around left end on the Crusader 12-yard line. A lateral pass, K. to Hobin, lost 5 yards. Holy Cross lost the ball on downs on the Colgate 14-yard line.

On the first play Offenhamer passed laterally to Kern, downed on 22-yard line. Offenhamer hit left tackle for second first down in succession and was tackled by Callan on the 47-yard line. Kern punted to Callan, downed on Purple 10-yard line.

Starting from his own 41-yard line Erwin found whole in the center of the Purple line, was tackled on the 29-yard line by Morris. Erwin passed to Bausch, who romped over the goal line behind Jelonek for a score. Lyon's second Colgate touchdown. Erwin kicked the point after.

Score: Colgate 14, Holy Cross 0

Holy Cross got the ball on the Purple 37-yard line and Hobin fumbled. Wojcik recovered for Colgate.

Marshall's punt went outside on the Purple 24-yard line. Hobin's long pass to Janiak was intercepted by Kuk on the Colgate 43-yard line as the half ended.

Score at end of first half—Colgate 14; Holy Cross 0.

THIRD PERIOD

Irwin kicked off to Yablonski who fumbled and the ball rolled into the end zone, Yablonski the recovered it for a touchback. Offenhamer returned Hobin's punt 17 yards to the Purple 39. Offenhamer hit right tackle for 9 yards. Holy Cross took ball on downs on 30-yard line.

Exchanges of punts resulted in Holy Cross gaining the ball on their own 33-yard line. A pass, Hobin to Janiak, was completed for a first down at midfield. Hobin tossed a long forward intercepted by Holy Cross for a touchback.

Kern punted to Callan, who returned 2 yards downed on Colgate's 43-yard line. Hobin's long pass brought down Kuk into the arms of Janiak who was thrown on the Colgate 15-yard line.

J. O'Connor replaced Yablonski at fullback for the Purple. A Hobin to Callan pass in the end zone was intercepted by Holy Cross for a touchdown.

J. O'Connor kicked the point after from placement.

Daughters replaced McCann at end for Holy Cross. Daughters kicked off to Kern who returned 30 yards before being run outside at the Colgate 43-yard line as the period ended.

Score end third period: Colgate 14, Holy Cross 7.

FOURTH PERIOD

Kern kicked offside on the

Cadets Down Yale by 20 to 12 in Eli Bowl

Continued from First Page

pleted a pass to Hancock for a 12-yard gain. Sumner smeared off Kuzad for another first down on the seven yard line and Yale took time out. Kuzad for the touchdown wear it was all about.

Buckler gained two. Quarterback Grove ina his work on the play and the Army halted to let him regain it.

Buckler ran far to his right and threw straight into the arms of Stancook, who dashed in the last stone for a touchdown while three Yale men stood around him.

Stancook booted the extra point.

Score Army 7, Yale 0.

It took less than two minutes for the touchdown.

Hoag received the ball on the kick off and lugged back to his 35. Roscoe, perfect passer a week back in the Army game, was grounded and was nailed for a 15-yard loss by Stilman while trying to get off another pass. Whitehead booted to midfield.

Buckler's short kick was touched down by Fuller and was down a foot from the goal line. Whitehead's boot had a nice roll, the ball going outside on Yale's 48. Buckler's pass to King was good for five yards. Buckler plunged for a first down.

Roscoe intercepted a Buckler pass and it was Yale's ball on the 30. Whitehead punted and Buckler was smeared on Army's 40.

Buckler's first punt, downed by Two short gallops by Morton and a short pass, Roscoe to Ransom, gave Yale the ball in Army territory for the first time. Then a Roscoe to Whitehead pass advanced the pigskin to the Cadets' 32. Buckler alone stood between the Yale fullback and a touchdown as the little Army star nailed his man just as the period ended.

Score: Army 7, Yale 0.

SECOND PERIOD

Roscoe's long pass to Kelley just missed a touchdown and kicked outside on Army's seven Buckler returned the compliment, Roscoe returning to the Army 40. Buckler punted for a 10-yard loss while looking for a free romp, a 25 yard stripe.

An exchange of punts found King making a fair catch on his 40-yard stripe, a sicking gain of 15 yards for the Cadets. Yale's left end, was hurt as Buckler kicked to the Eli 17 and Overall took his place for the first substitution in the game.

Whitehead's punt was blocked by Miller and recovered by Miller on Yale's one-yard stripe. On the second push King carried over for the touchdown. Stancook booted, Capt. Stancook's toe was again good for the extra point

Score: Army 14, Yale 0

Yale received, Whitehead had to leave the field with a bad leg. Fuller replaced him and Army sent in an entirely new team

Fuller kicked to Army's 20. The Army was caught slipping before Overall downed the ball and it went to Yale. On the first play Roscoe passed to Kelley, who scooted to the two-yard line before being knocked outside. Rankin smashed over for a touchdown. Curtin's kick was blocked.

Score—Army 20, Yale 12.

Army received and made a first down on Yale's 35. Simmons, subbing for Buckler, took the ball to midfield.

MUSTANGS RIDE OVER RAMS

New York, Oct. 27—More than 15,000 people turned out today to see the Southern Methodist University aerial circus from Dallas meet the Fordham Rams in an inter-sectional football game.

The Mustangs started their second team and immediately Fordham took advantage of the Methodist overhead offensive to score a touchdown. Joe Dulin, Fordham half, intercepted a pass from Fitzroy and raced 70 yards down the field for a score. Paul converted to give the Rams a 7 to 0 lead.

Coach Morrison rushed the first team and the Mustangs promptly scored. Bob Wilson, the Texans' spark plug, returned a Fordham kick to the Rams' 48-yard line and on the next play galloped down the field behind perfect interference for a touchdown. Stewart failed to add the point.

The period ended with the Southern Methodist in possession of the ball on Fordham's 31-yard line, with the Rams trailing, 7 to 6.

Score first period, Fordham 7, Southern Methodist 6.

SECOND PERIOD

The Dallas Wild West show started passing in the second and another Burt passed to Stewart for another touchdown promptly result yards and the fleet Wilson went around end to Fordham's 4-yard line. Another end sweep by Wilson gained ten yards and a touchdown. Orr went in and converted, putting the Texans in front 13 to 7.

Score end half—Fordham 7, Southern Methodist 13.

AT NEW HAVEN

ARMY		YALE
Shuler, le	re	Kelley
Muller, lt	rt	Curtin
Brandeis, lg	rg	Sranus
Vincent, c	c	Grosscup
Stilman, rg	lg	Davis
Beall, rt	lt	Wright
Edwards, re	le	Train
Buckler, qb	qb	Roscoe
King, lhb	rhb	Morton
Grove, rhb	rhb	Rankin
Stancook, fb	fb	Whitehead

Continued from First Page

first penalty of the game as the half ended.

Score—Army 14, Yale 6.

THIRD PERIOD

Rankin let the kick-off get away from him in the end zone and just escaped being nailed for a safety. Ray carried Fuller's kick back to Yale's 30, but after Buckler had advanced it to the 20, Army was penalized 15 for holding and kicked it being downed on his own 35.

Yale lost eight yards in the next two rushes. Fuller had to kick again from the end zone King received the boot back to the 40 and Buckler made 10 through the center of the line. Buckler smashed through for another first down on the six-yard stripe.

Buckler fumbled on the third down, inches away from the final stripe and Davis recovered for Yale. Fuller got off a beautiful kick from the goal posts, the ball rolling outside at exactly midfield.

An exchange of punts saw the ball return to midfield. Buckler was equal to another first down to Yale's 32. Yale's first penalty, five yards for off side, was then imposed on Buckler as Stancook's pass was good but gained nothing

Buckler carried to give Army first down 20 yards away from the promised land. A Buckler to Grove pass was just good for another first down. Grove plunged over the three rushes. Stancook failed to convert. The period ended a moment later.

Score—Army 20, Yale 6.

FOURTH PERIOD

A Roscoe-to-Kelley pass, advancing the ball from Yale's 20 to Army's 45, opened the final quarter. Hoag recovered Fuller's kick down. Rankin gained five more Roscoe was nailed for a five-yard loss trying to pass. He got it right back on a pass, and Rankin gained five before Fuller kicked outside on Army's 12. Simmons kicked back to Yale's 30.

Roscoe's pass to Fuller was good for 15 yards, only to have Yale penalized 15 yards for holding. A 25-yard forward was grounded, and Yale called completed in Yale's favor because of Army interference, giving the ball to the Elis on the Cadets' 45. Then Army had a five-yard penalty plasterely on it for taking too many time-out.

Rankin promptly ripped off a first down to the Army's 35. Roscoe's pass to Fuller was good for another first down. Morton picked up five more. On fourth down, Roscoe passed to Kelley, who scooted to the two-yard line before being knocked outside. Rankin smashed over for a touchdown. Curtin's kick was blocked.

Score—Army 26, Yale 12.

Army received and made a first down on Yale's 35. Simmons, subbing for Buckler, took the ball to midfield.

FRIARS FIRST TO SCORE AT HEIGHTS

B. C.		F. C.
Furbish, le	re	Gill
Ohrenberger, lt	rt	Davis
Coutney, lg	rg	Gutowski (capt)
Donahoe, c	c	Felt
Feeney, rg	lg	Lepre
Gallifant, rt	lt	Adamick
O'Brien, re	le	Lasker
Moynihan, qb	qb	Landry
R. Curran, lhb	rhb	Belliveau
J. Curran, rhb	rhb	Soar
Brenna, fb	fb	Vitullo

Continued from First Page

Providence 34 in two tackle smashes, Soar picked up four yards. And on the next play, Coar booted to the B. C. 33-yard line, where it was downed.

On the first two B C shots at the line, Moynihan and Feeney picked up a yard and Tom Brennan booted a high kick to Soar on the Friar 21-yard line. Soar fumbled the first kick and Paul Tromeo, B. C. center, recovered for the Eagles on the Providence 31.

A long pass by Moynihan was incomplete. After a gain by Curran in a line smash another Moynihan pass to Brennan went for 4-yards. On the next play, Brennan of B. C. booted into the end zone.

Providence ball on their own 20-yard line and after no gain Joe Friars booted to Bob Curran on the B. C. 32 and he brought it up to the Friar 45. On the next play, Bob Curran smashed off tackle, dodged through the secondary to race 38-yards to give the Eagles another scoring chance with a first down Providence 18. Joe Curran added six yards, but on the next play Bob Curran was tossed for no gain. B. C. booted in second scoring chance when Moynihan tossed a pass that went untouched into the end zone.

Twice the Friars could get nowhere and Soar kicked to Bob Curran on the B. C. 40. The Eagles' attack stalled and Brennan got off a beautiful boot which Kaplan, Friars' fleet end, dodged through to down on the Friar goal-line. After a long time out, Soar again booted Providence out of danger to midfield. In three plays, the Eagles only made six yards and Soar kicked to the Friar 20 from which bounded offside on the Providence 3-yard line. Soar again kicked over the goal line for a safety.

Two B. C. passes and a shot at the line were ineffective and Brennan booted to Soar on the Friar- were forced to kick and the quarter ended with Providence in possession on the Friars on their own 41

Score—B. C. 0, Providence 0.

SECOND PERIOD

Starting the second period for the Friars, Belliveau left tackle for no yard but after Soar was tossed for a two-yard loss by Tobin, Donahoe downed Soar who did not have time to get off the kick and B. C. got the ball on downs on the Providence 27-yard line. Tottoni picked up 2 yards at left tackle and then Jake Driscoll and Tromeo broke through center plus Tom Brennan's line smash gave the Eagles a first down on the Providence 5-yard line.

Here, once again, the Eagles could not edge over a score, as Paul Feeney, Jack Curran, Brennan and Anderson were incompetis, and two tries at the line netted only six yards.

Providence took the ball on downs. Soar, the first Friar scoring threat, broke through the line, made Providence's second first-down of the game on their own 25-yard line.

Landry was tossed for a two-yard loss, and Soar booted to the B. C. 46 where the ball was downed.

Joe Curran carried for two yards, but the B. C. offense bogged down when Capt. Kutzavitch and Doherty in the line and a Flaherty-to-Bob Curran pass was incomplete and Moynihan then booted Landry on his own 12. Landry gathered it in and scooted to the B. C. 46 before he was downed by an avalanche of B. C. tacklers.

Brennan then tossed for a seven-yard loss. On the next play, Soar dropped back and tossed a long pass to Bob Curran standing on the B. C. 2lyard line. Vitullo hit the line twice, once on a spinner and once on a straight buck, to give Providence a first down on the B. C. 3-yard line.

Moynihan replaced Flaherty for the Eagles, who were fighting madly to repulse the first Friar scoring chance. In the next play, Toomey broke through and tossed Soar for a seven-yard loss on an attempted end sweep. He then was thrown for a loss of two more yards on a try at the other end. A Soar pass was incomplete and another pass, Soar to Landry, for a good but B. C. took the ball on downs on its own 11-yard line.

B. C.'s ball and Bob Curran made three yards in two tries. Brennan booted to Landry but an offside penalty on the play gave the Eagles a first down.

On the next play, Bob Curran made a brilliant run to the B. C. 46-yard line where Landry knocked him offside.

B. C. made another first down on Providence 26-yard line mainly through the efforts of Bob Curran But once again the Eagles lacked the scoring punch as two passes and a couple of line smashes failed

Continued on Page 13, Column 8

23-Yd. Field Goal Gives Big Green Early Lead

Continued from First Page

inside Carpenter for 6 Aleta hurt his left knee and had to be removed from the game.

Jackson just missed a first down at midfield. Haley punted outside on Dartmouth's 19-yard line. On the next play, Conti fumbled and Carpenter recovered for Harvard on Dartmouth's 21-yard line.

Jackson zipped around Carpenter for two yards. And then from kick formation, Jackson went to Dartmouth's 12-yard running through Bennett. Jackson just made a first down on Dartmouth's 10-yard line. On a three through and around Bodden for a 1-yard loss. A bad pass which got away from Jackson, set Harvard back 11 more yards. Ray intercepted a Haley pass in the first zone and raced to Harvard's 31-yard line before he was brought down by Hedbom.

Haley intercepted Deckert's pass and was brought down on his own 25-yard line by Hagerman. On the next play Hedbom fumbled and Deckert recovered for Dartmouth on Harvard's 23-yard line.

Burton broke up a play on the short side, Handrahan nearly got on gain. Conti fanted on a slant off left tackle. A reverse, Handrahan to Aleta, went for 10 yards and a first down on Harvard's 15-yard line. Conti picked up two yards inside Adlis. Kelly and Adlis piled up the next play for no gain. Burton nailed Handrahan for two-yard loss on second short side play. Hagerman went back for a goal from placement on the 23-yard line and it was good.

Score—Dartmouth 3, Harvard 0.

Hagerman kicked off to Bloedorn who got back to his 31-yard line before he was brought down by Merrill as the period ended.

Score: Dartmouth 3; Harvard 0.

SECOND PERIOD

Locke and Watt went into the Harvard backfield, replacing Hedbom and Bloedorn. Harvard was penalized 5 yards for off-side. Cooke fumbled and recovered, costing Harvard 5 more yards. Dartmouth was off-side on the next play and was penalized 5 yards. Haley punted to Handrahan who fumbled but Muello recovered for Dartmouth on Dartmouth's 42-yard line

On a reverse play Handrahan to Aleta, the Dorchester boy went 15 yards to the Harvard 43-yard line. Handrahan went in at left end for Carpenter for Dartmouth. Casale replaced Comfort and Litman for Locke Ford replaced Conti failed to gain on a wide end sweep. Aleta cut inside Burton for three yards. Handrahan intercepted Deckert's pass and was brought down in his tracks by Conti on Harvard's 42-yard line. Litman failed to gain. Punnia from fake kick formation, Hagerman stopping him. On a lateral, Haley to Litman, Harvard went to Dartmouth's 42-yard line before he was stopped by Handrahan.

Handrahan intercepted Litman's long pass on the 16-yard line. Nairne, Kenny and Clark replaced Aleta, Deckert and Conti for Dartmouth. On a fake spinner, Handrahan picked up a yard. Kenney punted to Litman, who got back to Dartmouth's 41-yard before Hagerman brought him down. Otis was trapped on the next play and Haley got 1 th ough for nine yards Watts dove over the center, just missing a first down. Litman ploughed through for a first down on Dartmouth's 30-yard line.

A reverse, Litman to Jackson, only picked up a yard at Muello's end. A back of the line flip pass, Handrahan to Haley, was completed but failed to gain. Handrahan intercepted Litman's pass intended for Kelly on Dartmouth's 8-yard line.

Kenney kicked to Litman, who tripped and fell on Dartmouth's 42-yard line. Litman cut inside Muello and went for 11 yards to Dartmouth's 29 yard, and on the next play picked up four more through Bennett. Haley just missed a first down on Dartmouth's 20-yard line. Watt was stopped by Dartmouth's left end before Handrahan brought him down. Otis was tossed for a seven-yard loss. On the next play, Soar dropped back and tossed a long pass to Bob Curran standing on the B. C. 2lyard line. Vitullo hit the line twice, once on a spinner and once on a straight buck, to give Providence a first down on the B. C. 3-yard line.

Moynihan replaced Flaherty for the Eagles, who were fighting madly to repulse the first Friar scoring chance. In the next play, Toomey broke through and tossed Soar for a seven-yard loss on an attempted end sweep. He then was thrown for a loss of two more yards on a try at the other end. A Soar pass was incomplete and another pass, Soar to Landry, for a good but B. C. took the ball on downs on its own 11-yard line.

B. C.'s ball and Bob Curran made three yards in two tries. Brennan booted to Landry but an offside penalty on the play gave the Eagles a first down.

On the next play, Bob Curran made a brilliant run to the B. C. 46-yard line where Landry knocked him offside.

B. C. made another first down on Providence 26-yard line mainly through the efforts of Bob Curran But once again the Eagles lacked the scoring punch as two passes and a couple of line smashes failed

Continued on Page 13, Column 8

Boxing Results

(By The Associated Press)

Fall River—Paris Apies, Providence, knocked out Nick Poulter, New York, in 1 minute of scheduled 8-round bout. Young Latty, Fall River, scored technical knockout over Tony Ruggiero, Providence, in sixth round of scheduled 8-round bout. South Berwick, Me.—K O Brown, Berwick, and Phil Brown, Dorchester, battled to four-round draw. Bobby Ferland, Berwick, N. H., knocked out Joe Mack, Dorchester, in third round of scheduled four-rounder.

Chicago—Tony Canzoneri, 126¼, Tampa, Fla., outpointed Cora Griffin, 126½, Jacksonville, Fla., (10); Teddy Yarosli, 146, Marseilles, Ill., knocked out Fritz Zivic, 146½, Pittsburgh, (3); Freddie Cascino, 146, Chicago, stopped Lou Bartol, 146½, New York, (9); Gus Dreese, 142½, and Sonny Boudinot, 135½, Windsor, Ont., Drew, (10); Gorna Salvatore, 135½, La Salle, Ill., and Eddie Klein, 136, Milwaukee, Drew, (8).

Hollywood—Eddie Cool, 125½, Phoenix, outpointed Eddie Cool, 125½, Phoenix, knocked out Eddie Ran, 142½, Phoenix, (10).

Palm Beach, Fla.—Young Tommy, 118, Philippines, knocked out Baby Face Pete Sarmiento, 118, Philippines, (1); Ernie Donato, 114, Boston, outpointed Mickey Cohn, 113½, Manila, (8); Max Abolaris, 122, San Luis Obispo, stopped Jack Brady, 120, Chicago, (10).

Plano, Texas—Lee Ramey, 158, Dallas, knocked out Jack Hanson, 158, Dallas, (1); Jack Hanson, 158, Dallas, knocked out Lee Ramey, 158, Dallas, (2); Lee Ramey, 158, Dallas, knocked out Jack Hanson, 158, Dallas, (3); Jack Hanson, 158, Dallas, knocked out Lee Ramey, 158, Dallas, (4); Lee Ramey, 158, Dallas, knocked out Jack Hanson, 158, Dallas, (5); Jack Hanson, 158, Dallas, knocked out Lee Ramey, 158, Dallas, (6); Lee Ramey, 158, Dallas, knocked out Jack Hanson, 158, Dallas, (7); Jack Hanson, 158, Dallas, knocked out Lee Ramey, 158, Dallas, (8); Lee Ramey, 158, Dallas, knocked out Jack Hanson, 158, Dallas, (9); Jack Hanson, 158, Dallas, knocked out Lee Ramey, 158, Dallas, (10).

Hollywood—Fred Lenhart, 177½, Hawthorne, stopped Bob Lindsay, 175, Georgia, (3).

Boston—Ernie Rose, 147, Boston, outpointed Jimmy Hall, 147, Boston, (8); Ernie Rose, 147, Boston, knocked out Jimmy Hall, 147, Boston, (9).

Hollywood—Fred Lenhart, 177½, Hawthorne, stopped Bob Lindsay, 175, Georgia, (3).

Plano, Texas—Lee Ramey, 158, Dallas, knocked out Jack Hanson, 158, Dallas, (1); Jack Hanson, 158, Dallas, knocked out Lee Ramey, 158, Dallas, (2); Lee Ramey, 158, Dallas, knocked out Jack Hanson, 158, Dallas, (3); Jack Hanson, 158, Dallas, knocked out Lee Ramey, 158, Dallas, (4); Lee Ramey, 158, Dallas, knocked out Jack Hanson, 158, Dallas, (5); Jack Hanson, 158, Dallas, knocked out Lee Ramey, 158, Dallas, (6); Lee Ramey, 158, Dallas, knocked out Jack Hanson, 158, Dallas, (7); Jack Hanson, 158, Dallas, knocked out Lee Ramey, 158, Dallas, (8); Lee Ramey, 158, Dallas, knocked out Jack Hanson, 158, Dallas, (9); Jack Hanson, 158, Dallas, knocked out Lee Ramey, 158, Dallas, (10).

four yards. Then Litman got another first down on Dartmouth's 19-yard line. Haley swept around Muello, but only advanced three yards before he was pushed outside.

Cook came up fast and nailed Litman for a four-yard loss. Nairne knocked down Litman's pass intended for Keller. Dartmouth took the ball on downs when Litman's pass to Geer was grounded. Dartmouth's ball on its 24-yard line.

On a reverse, Nairne went around left end for six yards, in a fake spinner, Handrahan picked Gundlach for a first down on his own 34-yard line. Then a double pass, Handrahan to Clark went for nine yards around Geer.

Handrahan made another first down on Dartmouth's 41-yard line. On a double pass Clark to Nairne, Nairne, on advanced to Harvard's 48-yard line. Clark's long forward was grounded. Dartmouth was penalized 5 yards for off-side. A forward pass Clark to Nairne, gave Dartmouth a first down on Harvard's 3-yard line on a delayed advance. Nairne swept around Boudreau for a touchdown Hagerman missed the point.

Score, Dartmouth 10; Harvard 0.

Hagerman kicked off to Beaudreau, who was downed on his 34-yard line. Muello went fast and nailed Litman before he could pass and on the next play, Haley fumbled and Muello recovered for Dartmouth as the period ended.

Score at end half—Dartmouth, 10; Harvard, 0.

THIRD PERIOD

Hagerman kicked off to Jackson, who raced back to his 34-yard line before Bennett nailed him. Jackson hit the line for two yards. Harvard was set back 5 yards for off-side. Ford kicked to Handrahan, who was forced outside by Hedbom on the new 39-yard line Hedbom hurt on the play, but he stayed in the game. Clark fumbled on the first play and Ford recovered for Harvard on Dartmouth's 32-yard line.

Kenny's pass to Jackson for no gain. Jackson smashed through center for five yards. Jackson's pass to Bloedorn was knocked down by Ray Jackson's pass intended for Kelly was knocked down by Clark. Dartmouth's ball on its own 35-yard line

A reverse play with Clark went for nine yards. And then a Handrahan to Nairne, reverse, gave Dartmouth a first down on its own 42-yard line. Kenny advanced a yard on a spinner. Clark took a pass from Handrahan but was nailed hard with after a one yard gain Aleta replaced Clark for Dartmouth

On a double pass from Handrahan to Aleta, Dartmouth went to Harvards 46-yard line for another first down. Nairne took a pass from Handrahan and swept around Kelly for six yards. Then, Handrahan passed to Aleta for two more yards. Aleta took a direct pass and went around right end for another first down on Harvard's 34-yard line.

Nairne failed to gain, trying to sweep Kelly on a reverse from Handrahan. Aleta took a licking, picking up one yard at right end. Dartmouth's ball, back 15 yards for holding. Deckert replaced Kenny for Dartmouth. Deckert kicked outside on Harvard's 31-yard line.

On a fake spinner, Jackson went through the center for five yards. Then on his own 45-yard line, Dartmouth stopped Hedbom for no gain. Ray knocked down Jackson's pass, intended for Bloedeau Dartmouth piled up a loss on the play. Ford kicked to Handrahan, who was completed down by Kelly and Burton on his own 36-yard line.

Aleta got two yards inside right end. Jackson nailed Aleta for a two yard loss on a fake kick. Aleta punted to Dartmouth's 46-yard line where Carpenter downed the ball.

Ford picked up two yards inside Carpenter on a fast whistle cooling him six more. Haley just missed Brookings and Haley for Ford for Harvard. Litman for Bloedorn for Harvard. Rand for Aleta, Conti for Nairne, Muello for Camp, Merrill for Carpenter for Dartmouth.

On a fake spinner, Haley stepped through the center for a first down for two yards. Litman's pass was intercepted by Conti who came back to his own 35-yard line before he was brought down from behind by Litman.

Conti made two yards through left end. Conti went four yards around right end for a first down. And then Handrahan, on a fake spinner crashed through for a two yard loss. Handrahan to Rand for two yards trying to sweep Kelly's end. Rand side-stepped for a seven-yard gain through Litman. From a double wing back formation, Handrahan took a pass from Deckert to Harvard's 43-yard line. Deckert punted to Litman who downed on the tackle on Harvard's 35-yard line

Ray smilled Hedbom after a three-yard gain as the period ended

Score end third period—Dartmouth 10, Harvard 0

FOURTH PERIOD

Geer replaced Dubiel for Harvard. Hedbom advanced to the 44-yard line On the next play, Comfort got off a bad pass costing Harvard 17 yards, Litman recovers.

Continued on Page 12, Column 3

CRONIN CALLED 'FRISCO BUM' DAY HE WAS BOUGHT BY BUCCS

New Sox Boss Booted 3, Went Hitless as Scouts Looked On

(Kirk Miller, sports editor of the Washington Times, is one of the outstanding sports authorities in Washington. He has known Joe Cronin from the time the great infielder came to the Senators in 1928 and saw him develop into one of the great outstanding players in baseball. He knows Cronin as few men do, and this story of the new manager of the Red Sox is as authentic as has yet been written.)

By Kirk Miller
CHAPTER I

Washington, D. C., Oct. 26.—Now that so much attention is focused on Joe Cronin, the new manager of the Boston Red Sox, perhaps you'd like to be familiar with the intimate details of his baseball background, the whys and wherefores and the conditions surrounding his success.

It was like this:

Along about mid-season in 1928 Joe Engel dropped off a train in Kansas City to satisfy his curiosity about a young infielder he had heard of playing before the Washington-Pittsburgh 1-25 World Series games in Pittsburgh and whom he later took a fancy to at 1:26 when the young man had been shunted off the Pirates to the New Haven club of the Eastern League.

To list was Joe Cronin.

Meanwhile Joe had gone back to Pittsburgh until April, 1928, when he went to the Crosley as the Kansas City club is jocularly known.

Well, to get down to facts, Engel was in K. C. and at the park looking over the kid whom he couldn't get off his mind since he first saw him play in the early game practices of the Griff-Pirate series in 1925.

It so happened that Kansas City was the property of George Muehlebach, one of those midwestern type of thrifty business men who not only owned one of the best hotels in the whole popeyed town of Kansas City, by gar, but the very biggest brewery to boot, with the tallest smokestack, the finest looking percherons drawing the kind of beer trucks that look like circus wagons and producing a type of brew that would make you call up the wife and tell her you were detained down town, a-hic, on business.

Brewery the Only Place to Talk Baseball Turkey

Now there was another scout in Kansas City at the moment also looking into the matter of a lad by the name of Joe Cronin, despite the fact that Cronin had about a .245 batting average and in the particular game in which he played that day made three errors and no hits out of five times at bat.

Engel and the other scout, one Chick Frazier, working out of Pittsburgh, always lived at the Muehlebach Hotel, drank the famous Muehlebach brew and even scouted the Muehlebach ball club owned by the well known George Muehlebach of the cozy little firm of Muehlebach, Muehlebach and Muehlebach who had palatial offices in the Muehlebach building, corner of Muehlebach street and Muehlebach avenue, in Muehlebach township, of which Kansas City was a subdivision.

But the crafty scouts knew better than to try to talk baseball player purchases with Mr. George Muehlebach, Esq., at the hotel or even at the ball park.

No, No.

The only place in the world to discuss uncut and unripe ball players with the Master of the House of Muehlebach was at the Brewery, where it was the custom for all hands to return after the ball game—all hands, understand, except the players, about the least of which on that particular afternoon had been the three-errored, hitless, fortunes-at-bat Cronin.

Along about the time the fifth stein was being drawn from the cool, copper coils in rushed John Savage, business manager of the Kansas City club, to catch up in his elbow bending with the others.

"We've Got to Get Rid of That Bum From 'Frisco"

He was out of breath and sore at Cronin's poor day's work, what without a hit and a trio of bobbles, and two major league scouts looking on. Well, he took one long quaff of the creamy Muehlebach suds, draining the mug before he sputtered:

"Boss, we've got to get rid of that bum from 'Frisco before the Kansas City fans chase us out of our ball park and out of our hotel and out of our fine, big brick brewery with the tallest smokestack in the whole of Missouri."

"What'll you take for the bum?" piped up Engel.

"Ten thousand dollars," replied Geore Muehlebach, president of the Kansas City ball club, president of the Muehlebach Hotel and president and chairman of the board of directors of the Muehlebach Brewery, Inc.

Continued Monday

Indian Makes Crimson Foeman Bite the Stadium Dust in College Grid Classic

JIMMY AIETA, DORCHESTER BOY, HALFBACK FOR DARTMOUTH, NAILS FULLBACK JACKSON OF HARVARD AT STADIUM

TUFTS SHIFTS LINE BATTLING WILLIAMS

WILLIAMS		TUFTS
Wells, le		re, Baker
Lamberton, lt		rt, Woodworth
Cantwell, lg		rg, Kendall
Lewis, c		c, Caryn
Cohendet, rg		lg, Gioles
Jones, rt		rt, Fox
Kroll, re		le, Oliver
Holmes, qb		qb, Keith
Stanley, rhb		lhb, Hinerston
Walsh, lhb		rhb, MacLean
Moseley, fb		fb, Forelich

Officials—Referee, Walter J. Dunn, Umpire—H. A. Swaffield, Linesman—J. M. Parker, Field Judge—S. W. Merriman. Game starts at 2 p. m. (E.S.T.).

Weston Field, Williamstown, Oct. 27—The Tufts eleven, boasting the New England team undefeated, untied and unscored upon, faced a stiff test today when it took Weston Field against a heavier Williams team for the kick-off.

Coach Charley Caldwell of the Purple had previously expressed no misgivings or opinions concerning the outcome of the game.

George L. Ezit, Tufts end, started the game in place of the Stellar Joe Gagnon.

The major change in the Williams lineup was at left tackle, where Captain Norman Lamberton replaced Ed Wells, who had been shifted to end.

Lamberton, veteran tackle was the Purple's acting captain.

FIRST PERIOD

Tufts won the toss and elected to receive, Hingston and MacLean pushed the ball on Monday's kick-off, and Keith punted out of danger. MacLean intercepted a Purple pass but once more Keith was forced to kick.

Williams then put on a concerted drive on the ground and in the air that took the ball to the Jumbo 7-yard line where Holmes fumbled and Tufts recovered. Later in the period Williams gained its way to the Tufts 1-yard line but the Jumbos again held for a goal stand.

After Williams was repulsed on the tackle spots, Lamberton dropped back from tackle to try a field goal which went wide. The period ended after a brief punting duel.

Score—Tufts 0, Williams 0.

College Results

CROSS COUNTRY

Princeton 17, Columbia 38.

SWIMMING

Rutgers 38, Scarlet Blue 0.
Brigham Young 46, Western State 0.
Cal. Tech. 36, Pomona 20.
Minnesota 39, Detroit 4.
Virginia 7, Pittsburgh 0.
George Washington 8, Wake Forest 8.
Harvard 28, Penn 0.
Tufts 2, Yale 1.
Harvard 2, Yale 1.
Pennsylvania 28, Cornell 0.
Johns Hopkins 25, Navy 0.
Miami 42, Hartford 13.
Princeton 19, Dartmouth 0.
Lehigh 13, Lafayette 0.
Rutgers 19, Lehigh 0.
Fordham 20, Boston College 0.
Temple 20, Villanova 0.
Holy Cross 7, Georgetown 0.
Boston University 19, Manhattan 0.
Colgate 19, Syracuse 0.
Bucknell 13, Susquehanna 0.
Carnegie Tech 19, Geneva 0.
Washington and Jefferson 7, Waynesburg 0.
Bowdoin 20, Detroit 6

Mr. Boston Says:—

Cronin and Ruth Pinckert Interviewed By Ann Marsters

By Jack Conway

AROUND THE TOWN with Mr. Boston . . . To Fenway Park to hear Eddie Collins tell the gentlemen of the press that Tom Yawkey has given "the highest price ever paid for a ball player" for Joe Cronin . . . You can place the price at $150,000 . . . The deal will help the Sox . . . It will give the club the hitting strength it needs, and also a capable manager . . . Cronin will win many friends here.

A peek at Lone Star Dietz' Redskins, who are practicing for their game with the Chicago Cardinals tomorrow afternoon . . . Lone Star shouting orders from the sidelines as the Redskins successfully complete 40 and 50 yard forward passes . . . First and second teams show great fire which causes Dinnie Shea, general manager, to remark the Redskins will show their real class against the Cardinals . . . Ernie Pinkert and Cliff Battles giving the Redskins their power . . . Don Brown, former manager of Gus Sonnenberg, in charge of training of Redskins . . . And telling me that players are in best of condition . . . Sonnenberg, who once played football, now in Australia, where he is being starred as a wrestling headliner.

Mr. Boston

Along Came Ruth

GETTING the ill out of wording Bill Corum's story from New York making the flat statement Babe Ruth will manage the Braves . . . Corum is very friendly with the Braves' management and knows his way around the big town . . . Ruth would help the Braves get into the National league flag fight, and also draw thousands of dollars into the box office . . . If Ruth becomes manager of the Braves, Bill McKechnie will remain as a member of the Braves' official family . . . Bill is recognized as the greatest manager in baseball by those persons who know what the national game is all about.

* * *

Football's Great Day

TO WAAB broadcasting station to introduce Miss Ann Marsters, feature writer of the Boston Sunday Advertiser, and Ernie Pinckert, Redskins' halfback and former University of Southern California star . . . First in mention of the 10-page sports section of the Boston Sunday Advertiser, and of the feature articles it will contain by Eddie Casey, Damon Runyon Dave Egan, Bill Grimes, Dave Wilson, Wallace Wade, Joe Zeiss and John Brooks, along with a flock of great news pictures of the major college and schoolboy football games . . . Asking Miss Ann and Pinckert to take bows and to open fire on football . . . Pinckert telling Miss Marsters that Dartmouth will beat Harvard, Army wallop Yale and Holy Cross lose to Colgate . . . Ernie revealing to me later that he thinks Minnesota has the best college football team in the country . . . Pinckert turning the tables on Miss Marsters and asking her to tell how she likes being a feature writer . . . Ted Darden to see Ed Don George successfully defend his title as world heavyweight wrestling champion against Jim Browning . . . Some day the public will realize George is the best wrestler since the early days of Frank Gotch . . . Buzz Harvey of Holy Cross and Andy Wallace of Kiley he is out of the hospital, and ready for Colgate . . . As he said in the end of his exclusive story in the Boston Evening American . . . On to the Stadium, and may the better team win.

* * *

Wins $11,500 on $2 Parlay

Newbury, England, Oct. 27—The dream that followers of the horses occasionally have, and wake up feeling silly, really happened here when the biggest "go-off" in the history of the track flowed bounteously into the lap of a lucky selector.

He bet $2.50 on a two horse parlay, and won $11,500. He refused to give his name, but the rest of the facts are known. Although such a fortuitous chain of circumstances are not likely to be repeated, here they are.

The first horse, Mr. Tickler, which hadn't won a race in four starts, came home in the October Nursery Handicap at odds of 6 to 1. The second horse, Booser's Gloom, which had won his previous start, but evidently had not been heavily backed for the Bickingham Handicap won by two lengths at 12 to 1.

And the $2.50 wager paid 400 to 1.

PUBLIC DEMAND NARRAGANSETT PARK is extending its meet 7 or MORE RACES DAILY RAIN or SHINE POST TIME 1:30 Saturday Nov. 10 SPECIAL TRAINS $1 ROUND TRIP

COLD CAUSES FUMBLES BY BOTH TEAMS

Centennial Field, Burlington, Vt., Oct. 27—Boston University, after an indifferent first half, displayed the best brand of football it has shown all year in the two final periods and won easily from the University of Vermont, 19 to 0. The Terriers capitalized on two Vermont fumbles for a pair of its touchdowns and the third with a beautifully executed offensive drive of fifty yards.

FIRST PERIOD

The University of Vermont found itself in scoring position before the game was a minute old when Lawton recovered Cook's fumble on the B. U. 17-yard line. One pass and two rushes netted only four yards. Captain Cook attempted a placement from the field which failed, and Pattison booted to midfield. The two teams then pulled an Alphonse and Gaston. Del Fauss fumbled and Nichols recovered. On the next play Croke fumbled and Holley recovered on the B. U. 24-yard line.

The Catamounts were forced to kick into the end zone. B. U. took the ball on the 20-yard line. McNamara circled right end for 19 yards, an offside and an off tackle buck gave B. U. 9 more. Croke then fumbled for the third time, and Vermont took possession on the B. U. 46. Cook punted and Pattison returned the kick, and Lanahan fumbled, McEvy recovered for B. U. on the 12 yard line.

Pattison made ten yards on a reverse and Croke crashed over on the next play. McNamara attempted drop kick failed. Giardi brought Mercuitis back to his own 32-yard line as the quarter ended.

The score end first period: B U 6, Vermont 0.

SECOND PERIOD

DelFausse opened the second period by breaking loose offtackle and going to the eight yard line before he was downed. The Catamounts gained nothing on a reverse. A bad pass on the next play from Center gave Vermont chances and the Catamounts were forced back to their 2?

A lateral from DelFausse to Kenworthy almost scored but Kenworthy went to the one where he was downed and B. U. took possession. Pattison kicked out to his 28. Morosini intercepted an attempted pass on the next play and B. U. took the ball on it's own 37.

On an exchange of kicks, B. U. took possession on the 37. A pass from Croke to Pattison gave B. U. the ball at midfield. On the next play, Kenworthy attempted a run and was downed on his own 32. A five-yard penalty plus the seven yard tackle smash by DelFausse gave Vermont the first down on it's own 47.

Vermont lost 10 yards on the next play when DelFausse fumbled and Kenworthy recovered. Cook kicked to the Terrier 30. B. U. penalized 15 yards for holding. Pattison dropped back and tried to circle right end on a bid but fumbled and Cook recovered on the B. U. 18-yard line.

A pass from DelFausse to Lanahan netted three yards. Kenworthy fumbled on his own 40. Cook kicked offside to the one-yard line. Pattison kicked out to Lanahan at midfield.

After two incompleted passes a Raymond to Lanahan flip was good for 5 yards and Cook kicked to the B. U. 10. Croke picked up 7 yards through center as the half ended.

Score end half: B. U. 6, Vermont 0.

THIRD PERIOD

Raymond carried Morosini's kickoff back to his own 15. Cook punted to the B U. 40 and the Terriers unleashed the best offensive drive of the day. McNamara rifled around left end for 24 yards. Pattison added seven around right end and Croke made another first down on the 14. Croke flipped a pass to Pattison who went over for yards for a touchdown McNamara dron kicked the extra point.

Score—B. U., Vermont, 0.

Lanahan almost broke loose when he took Morosini's kick off back 30 yards. Vermont could do nothing from this point and was forced to kick during the rest of the quarter.

Score end third period—B. U. 13, Vermont 0

FOURTH PERIOD

Pattison booted to the Vermont 30. McEvry recovered a Vermont fumble on the Catamount 30-yard line. Pattison made 11 yards for a first down on the nine-yard line. Pattison made six yards on a reverse.

Croke flipped a pass to McNamara who scored the touchdown.

Score—B. U. 19, Vermont 0.

Pattison brought the kickoff back to his own 23 and McNamara went to midfield on the next play.

A pass from DelFausse to Negus and a good line of 12 yards to McNamara intercepted a Vermont pass on the 15. Pattison booted to midfield. Morosini intercepted a pass on his own 48.

B. U. fumbled on next play and Vermont took possession on it. A pass, Cook to Leekoff, gave the Vermont a first down on the B. U. 20-yard line. Lanahan made one around right end. And made two more through center for the first down on the B. U. 10-yard line.

A second pass was incompleted. A third pass was incompleted and B. U. took possession. The game ended with B. U. in possession on their own 5-yard line

Final score: B. U. 19; Vermont 0

Fittons Go to Portland

The Fittons will travel to Portland, Me., tomorrow to clash with the Sagamores.

Flying Eagle Almost Breaks Into Open for Score Against Friars at Heights

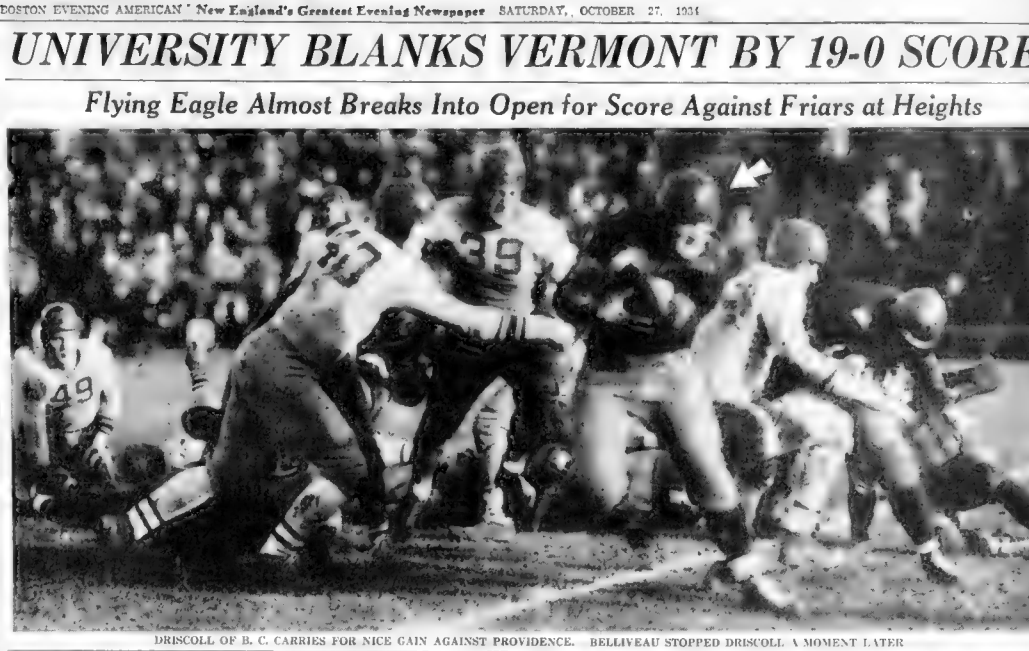

DRISCOLL OF B. C. CARRIES FOR NICE GAIN AGAINST PROVIDENCE. BELLIVEAU STOPPED DRISCOLL A MOMENT LATER.

GEORGE FORCES TIGERS SCORE BROWNING TO SURRENDER

By Dave Egan

Ed "Don" George, the well known mortician from North Java, N. Y., buried the wrestling championship pretensions of "Sad Pan Jim Browning before a crowd of 7000 pew-tenants at the Boston Garden.

The obsequies should be added, were conducted in as conclusive a manner as is customary at a funeral. After losing the first fall George came shooting back like a real champion to win the second fall and then force Browning to quit after almost half an hour of wrestling for the third and decisive fall.

The gentleman with the sad, cowlike eyes had one of two alternatives when King George the First almost crushed his head in a leg scissors, at the same time applying a savage hammerlock. (A) He could flounder there until George broke his arm. (B) He could surrender.

He surrendered

It took Browning only 15m. 7s. to win the first fall, while the customers went into flights of high ecstasy.

A body scissors tortured George for some moments and then Browning, with the greatest legs the ring has known since the palmy days of Joe Stecher, whirled George through the air with his turn-over scissors andw on the fall.

CLIENTS FORCED TO APPLAUD

George, however, is a stubborn young man. After surviving another scissors hold, he hurled a lousted black head neckward into Browning's middle with a flying tackle.a nd, spry as a Mexican jumping bean, leaped on him to free with a long right hand smack to the back of the neck, the two man riot was on in earnest.

They slugged and butted and mauled each other up and down the ring, until George put on the pole-vaulter-like aforementioned head scissors and hammerlock. The last fall occupied 28m. 24s. of the rasslers' time.

TOUCHDOWN FOR MACALUSO

Len Macaluso, one of the greatest Colgate fullbacks of all time, scored a sensational victory over Nancy Kazanjian in the semifinal bout, scheduled for 30 minutes, and immediately set seal for Worcester, to watch the Colgate-Holy Cross game this afternoon

Macaluso did a brilliant job, even though he was stacked up against one of the finest young rasslers in the country. After 15 minutes, it became a battle of flying tackles, as the two former football stars battered one another around the ring.

The former Colgate line plunger, ducking under a tackle, Indianized Kazanjian just as Eddie Casey Indianized Jimmy Fitzpatrick of B. C. many years ago in the Stadium Then he flopped on the stunned Kazanjian, to win the match in 23m., 23s.

Shore Signs With Bruins

Quebec, Oct. 27—Boston Bruins were at full strength today following the signing of Eddie Shore, defense ace.

Benny Grant, new goalie of the Cubs, and Red Doran, formerly with the New York Americans are here trying out with the club

The Bruins leave tonight for a week's exhibition play through the Maritime Provinces with Les Canadiens.

GRIFFITH TURNS THUMBS DOWN ON RUTH

Washington, Oct. 27—After a conference today with Bucky Harris in his search for a new manager for Washington's baseball team Clark Griffith announced that Babe Ruth was "out of the picture."

The club president definitely denied reports that the fiery Babe might lead the Capital's American League entry with the word that he "never has been regarded as a managerial possibility here by me nor will he be so regarded."

Griffith's conference with Harris, however, freshened speculation over the leadership of the team, though Griffith denied he had sought the meeting.

Harris, who led Washington to its first pennants in 1924 and 1925, lost his job as Boston manager when the Red Sox bought Joe Cronin from Griffith yesterday.

Griffith refused to commit himself on the question of a team manager.

"I greatly respect the Babe as a man and for his great work in the game," Griff said, "He is of managerial timber, I believe. But he is definitely out of the picture so far as the management of my ball club is concerned and he never was in the picture."

There has been reports that Griffith offered Ruth $15,000 and a cut in the gate receipts, but that Babe had asked for a flat $20,000.

Griffith spoke highly of Harris, but insisted there was no significance in the conference tth him.

Gardner Tied, 7-7 With Fitchburg

Crocker Field, Fitchburg, Oct. 27—Fitchburg and Gardner High were here today at the half, 7 to 7 Gardner scored in the first period after a Fitchburg pass was intercepted in Gardner's own territory, on the 27-yard line. On the next play, Crosley went through the entire Fitchburg team for a touchdown. Lajois slashed through the Fitchburg line for the extra point.

A long pass from Jackson to Leo Bardeur from Gardner's 20-yard line gave Fitchburg its first score Grodeur place kicked the tying point.

Duquesne Upsets Detroit, 20 to 6

Detroit, Mich., Oct. 27—Duquesne University staged something of an upset here when it defeated the Detroit Titans, 20-6, in a night game.

The easterners completed bottled up Douglas Nott, high scoring Detroit back.

OTHER SCORES

Washington & Lee 13, Virginia Tech 7.

Ypsilanie Normal 15, Alma 6.

Princeton Freshmen 13, Columbia Freshmen 6.

ORANGE ROLLS OVER BROWN 33 TO 0

Braves Field, Providence, Oct. 27—Vannie Albanese, a 150-pound sophomore, gave Syracuse's Orange can exhibition in Providence fashion in general and Brown's team in particular here today as he scored three touchdowns on plays ranging from eight yards to 54 yards and led a powerful Syracuse eleven to a 33 to 0 victory over Tuss McLaughry's sadly outclassed Brown team.

Brown never did get going. Its tackling was weak and ineffective, Syracuse stopped the Bruin attack was it got the ball to the Orange 40-yard line.

Syracuse in the three touchdowns in the first half had two fumbles recovered by Brown and suggested several substitutes in the final period, but the powerful Orange machine rolled over against Brown.

The Orangemen started the festivities with plenty of drive after receiving the kickoff on the ten-yard line. Dinunzio returned the ball to the 27-yard line before being thrown out of bounds. Three first downs came in five attempts at carrying the ball. A Stark to Al Singer pass, good for 15 yards, gave Hanson's eleven a first down on the Bruins 38. Another pass over the goal line, was incomplete

Brown was presenting a woefully weak defense against the power drives of the invaders and the Bruin backs were having difficulty in knocking down the Syracuse passes while the powerful Orange line was smothering the Brown running attack without trouble.

Vinnie Albanese, a 157-pound halfback, scored two of the Orange touchdowns. His first effort was a drive through the left side of the center of the Brown line. His second was a brilliant 58-yard dash through the entire McLaughry team. Dinunzio scored the other Syracuse touchdown when he stepped 27 yards down the side lines Vavra attempted a field goal from placement, but the ball missed by inches.

Brown took the ball and after two plunges at the center of the Syracuse line had failed, Karaban got off a poor kick to his own 37 yard. Albanese started Syracuse on the way to a touchdown by cutting through the left side of the Bruin line for 25 yards and followed this up with a straight plunge into the center of the Bruin line for a touchdown. Vavra's point after effort was good.

Score: Syracuse 7, Brown 0.

Syracuse threatened again as the period ended Taking the ball on its own 49 yard line after an exchange of punts the Orangemen drove down to the Bruins 4 yard line as the period ended. Alternating a fine aerial game with short plunges into the line of scrimmage Hanson's eleven had no difficulty in getting into the shadow of the Brown goal posts. Two snappy passes, Stark to W. Singer, both completed, were good for 32 yards Dinunzio cut around the right end for a first down on the Brown first yard line and Merz slashed into the center of the line for the four yard line as the period ended.

Score: Syracuse 7, Brown 0.

SECOND PERIOD

A courageous goal line stand which held the powerful Orange backfield without a yard gain in three attempts at the line, thrilled the crowd as the second period started Brown took possession of the ball when Stark's pass to Merz was grounded to end the threat Karaban punted far up the field Syracuse, with Merz, Dinunzio and Mers alternating in carrying the ball into the Brown line for long and consistent gains. Dinunzio on a dashing run around right end from the Brown 15-yard line of the first down on the Brown 2-yard line. Albanese on the next play went over for the touchdown. Vavra's point after was missed.

Score: Syracuse 14, Brown 0

Once more the Orange marched down the field to score as the second period ended. Starting from their own 20-yard line Syracuse ground out first down after first down as the Brown defense crumbled before the power drives of the Orange backfield. Dinunzio and Albanese carrying the ball on the Brown 20-yard line

Score: Syracuse 20, Brown 0

After the Brown offensive had failed to get going in the second half, Coach Vavra sent a flock of substitutes into the game. Syracuse scored on straight plunges at the Brown line and a pass, Albanese to Dinunzio, netted the Orange a first down on the Brown 2-yard line. Albanese went over for the touchdown on the next play.

Score, Syracuse 26, Brown 0

THIRD PERIOD

Syracuse kicked off to the Brown 20-yard line. A pass, Karaban to Ward, netted the Brown team a first down on its own 40-yard line. Karaban tackle around left end for 10 yards. Ward added 5 more. A pass, Karaban to Beatty, added 15 more. After an exchange of punts Syracuse took possession of the ball on its own 49-yard line. Albanese made 10 yards around right end. Dinunzio added 5 more. Albanese made 10 more around left end. Dinunzio added 5 more. Albanese made 10 more around left end. Dinunzio added 5 more. Albanese made 10 more around left

BRANNON, WILSON'S BEST AT NARRAGANSETT FOR MONDAY

INDIANTOWN MEETS STOUT OPPOSITION

Continued from First Page

TOWSON, HALF PAST, BLIGHTED HOPES

KOTERITO, DECORATE, TIBERTY OAK

KOTERITO strikes me as not-

BAMBOULA, GOLDEN FATE, MARCH STEP

BRANNON, WILSON'S BEST AT NARRAGANSETT FOR MONDAY

BRANNON needs only to 1[illegible] back in his sparkling record in the Beavertail Cup race in order to be the first to capture it [illegible] ever. The swift chestnut [illegible] of Conant was a sharp favorite in that last affair before he headed for [illegible] the old few singles he Black Gift FORT SPRINGS finished only a head in back of the [illegible] Beaverdam and figures to offer the more serious [illegible] on [illegible] number. BLACKBIRDER, a 5-2 [illegible] ready for the Woden stakes at Pimlico and is [illegible] as the [illegible] verbia [illegible].

INDIANTOWN, CHARLIE DAWN, PROUD GIRL

A winner of eight straight, [illegible] INDIANTOWN stands at the [illegible] in a stiff test. The 7-year-old bred gelded son of Trojan [illegible] ning the strongest field they have ever encountered and [illegible] to go a [illegible] farther than [illegible] but [illegible] last race [illegible] for the [illegible]. CHARLIE DAWN, [illegible] veniir, turned in a remarkable effort to [illegible] Good Harvest a few days since [illegible] and the racing [illegible] a heavy track the son of Cavalcade showed with a turn that would [illegible] certain victory had the race been a bit longer. PROUD GIRL, a three-year-old [illegible] up well under 103 pounds and [illegible] figures to go well.

Jamison, Mr. Run, Roamer

[illegible] JAMISON shaped up best on past [illegible] but he cannot afford to make [illegible] mistakes as MR. RUN is sharp [illegible] trick right now. The latter [illegible] two outings over this strip [illegible] were the nature of conditioners [illegible] and may be disregarded. RED ROAMER was I make [illegible] the [illegible]

Big Red, Good Politan Waylayer

[illegible] BIG RED, Good Politan Waylayer [illegible] Three starters and [illegible] [illegible] [illegible]

TROOPERS IN REICH FORCE WORK, SAYS KNICKERBOCKER

"Work or go to a concentration camp" is the order of the day among the workers of Nazi Germany, H. R. Knickerbocker writes in the sixth article of his series: "Democracy Versus Dictatorship."

By H. R. KNICKERBOCKER
International News Service Staff Correspondent

Berlin, Oct. 27—The workmen struck. The storm troops came. Behind each workman stood a storm trooper.

"Work or go to concentration camp."

They worked.

It was in the factory of Baer and Stein. The factory is on the east side of Berlin.

NO WORK—NO PAY

For four weeks the workers had received no pay, because the company had gone bankrupt. A receiver took it over. Payday came again on March 21 last. Again the paymaster failed to show up.

There was still work in the factory. They sat down their tools and declared they would have to see their wages before they would do another thing.

Then the Nazi storm troops came. No one was there to help the workers but their own Hitler had on his side the fact that he was a Socialist and therefore he had a certain appeal to the workers.

UNIONS OUT-SMARTED

But the unions had been outsmarted by the Nazis. In 1918, the Socialist Democratic party had control of the Prussian state government with a majority of seats. Therefore, the head of the Prussian police, the most powerful Socialist Works Council, organization appointed in his uniform. He an pointed:

"You have three minutes in take up your tools, otherwise I call the storm troops."

The ultimatum of the men unexpected. A number of concentration camps already existed in Nazi Germany. But nobody acted to worry.

In half an hour the storm troops were there. There was no talk of resistance. The workers went to their benches.

MACHINES BREAK

Silence with patrol in their hearts the men began to tend the looms. Then suddenly, without warning, there arose a shriek of machinery breaking down.

The foreman shouted. The storm troops menaced. But the men exclaimed:

"Try it yourself. See if you could work any better with a pistol at your back."

Faced then the paymaster appeared. The men got their wages for the entire month. The storm troops disappeared. The contest was ended. Eight men were discharged.

This is probably not typical. It is not typical because the mere idea of a strike in Nazi Germany has such frightening connotations for a worker that it is as good as non-existent.

The example gives interest, however, because it is one of the few cases where the mere threat of force against the workers was not sufficient.

Workers must obey. A ways for obedience to authority is the keystone of the entire Nazi structure and foundation of that structure is the submission of the worker. In practice the working classes in Nazi Germany today is under discipline comparable only to that of any army, and the worker has about as much to say as a soldier to his officer.

Organization of that army was one of the great political schievements of the Nazis. Coolly considered as a purely political problem it was solved in masterly fashion.

POWER SEIZED

The Nazis took power, power legally in January 1933 and seized all of it in March and April after the Reichstag fire. Shrewd they wanted to consolidate the strength before tackling the workers.

They accepted that May first should no longer belong to the Reds but to Nazi labor and on May first 1933 with fresh blood a segment of bonds, one million Berlin workers were gathered on Tempelhof field to hear the Nazi leaders speak for labor.

The next day, suddenly, without a hearing or warning, every trade union headquarters in Germany was occupied by storm troops and the principal leaders arrested.

The unions had seven million members. They were the strongest trade union in the world.

It was these trade unions which defeated Dr. Kapp Putsch of 1920 by going on general strike. But eleven years of fat living for their functionaries had passed between 1921 and the summer of 1932 when the Reichswehr lieutenant and two men by order of the then Chancellor von Papen, threw out of office the social democratic government of Prussia and thus prepared the way for Hitler. There was no strike in the unions and not the workers down.

Again and again Hitler came to power in January 1933 there was no strike. Not only did the unions and the Socialist Democratic party had control of the Prussian state government with a majority of seats. The Reichswehr was against the Nazis. Therefore, the head of the Prussian police, the most powerful Socialist Works Council, organization appointed in his uniform. He an pointed:

"You have three minutes in take up your tools, otherwise I call the storm troops."

The ultimatum of the men unexpected. A number of concentration camps already existed in Nazi Germany. But nobody acted to worry.

In half an hour the storm troops were there. There was no talk of resistance. The workers went to their benches.

MACHINES BREAK

Silence with patrol in their hearts the men began to tend the looms. Then suddenly, without warning, there arose a shriek of machinery breaking down.

The foreman shouted. The storm troops menaced. But the men exclaimed:

"Try it yourself. See if you could work any better with a pistol at your back."

Faced then the paymaster appeared. The men got their wages for the entire month. The storm troops disappeared. The contest was ended. Eight men were discharged.

This is probably not typical. It is not typical because the mere idea of a strike in Nazi Germany has such frightening connotations for a worker that it is as good as non-existent.

The example gives interest, however, because it is one of the few cases where the mere threat of force against the workers was not sufficient.

Workers must obey. A ways for obedience to authority is the keystone of the entire Nazi structure and foundation of that structure is the submission of the worker. In practice the working classes in Nazi Germany today is under discipline comparable only to that of any army, and the worker has about as much to say as a soldier to his officer.

Organization of that army was one of the great political schievements of the Nazis. Coolly considered as a purely political problem it was solved in masterly fashion.

POWER SEIZED

The Nazis took power, power legally in January 1933 and seized all of it in March and April after the Reichstag fire. Shrewd they wanted to consolidate the strength before tackling the workers.

They accepted that May first should no longer belong to the Reds but to Nazi labor and on May first 1933 with fresh blood a segment of bonds, one million Berlin workers were gathered on Tempelhof field to hear the Nazi leaders speak for labor.

The next day, suddenly, without a hearing or warning, every trade union headquarters in Germany was occupied by storm troops and the principal leaders arrested.

The unions had seven million members. They were the strongest trade union in the world.

It was these trade unions which defeated Dr. Kapp Putsch of 1920 by going on general strike. But eleven years of fat living for their functionaries had passed between 1921 and the summer of 1932 when the Reichswehr lieutenant and two men by order of the then Chancellor von Papen, threw out of office

(Monday, the mobilization of workers in Nazi Germany will be discussed.)

Sankey Widow Freed in Kidnaping

Sioux Falls, S. D., Oct. 27 (AP)—Mrs. Fern Mae Sankey was free today of complicity charges in the Charles Boettcher kidnaping case in which her husband, Jack Verne Sankey, played a notorious role.

After deliberating more than four hours a federal court jury here returned a verdict of acquittal last night. Mrs. Sankey's mother, Mrs. Alvina Kohler against whom similar charges are pending was released on her own recognizance.

Senator McCarran Finds Daughter

Reno, Nevada, Oct. 27—Patricia McCarran, 15, daughter of United States Senator Patrick A. McCarran, who was sought by Department of Justice agents, after she disappeared from her home here Monday, was reported safe and on her way home with her father today.

Huge Barn Burns

Great Barrington, Oct. 27 (AP)—A huge two-story barn containing 120 tons of hay and machinery on the ground floor was destroyed by fire today with an estimated loss of $15,000. The structure is owned by Leo Kapian.

TODAY

By Arthur Brisbane

[illegible] 1934 by King Features Syndicate, Inc., [illegible] rights reserved.

Boston, Oct. 27—This a Boston wind that is saving enough salmon calm substantial BOSTON, as calm as the Charles river where the bridge goes over it, as solid as the unbelievably heavy blocks of granite used for flooring in Harvard's buildings. I guess that one hundred generations of Harvard boys are not afraid anyhow.

Cities like men have personality. San Francisco's romance and daring. Chicago, where no one wears a coat, is pushing, dashing, ceaselessly moving, an imitation Niagara Falls. Baltimore is [illegible] aristocratic. This Boston is calm, solid, capable and Harvard. Boston is indeed the New England businessman, the boldness and tradition of old universities give the energy and intelligent thinking of young American men.

Under the direction of its young president, Dr. Conant, Harvard is evidently a democratic seat of learning for any free-thinking man or woman. Boston and Providence sharing in January it was, have a double engine at rear and pusher engine at front pushing one used in turning the train around. At the end of a run the engineer walks to the rear end of his train with then becomes the front end and starts back, always having one engine as the pusher.

This train does start with will do over a mile a minute average and go faster if needed, and its three cars with seats matter the tracks by two or more, should pick up much traffic that now goes from Boston to Providence by private automobile.

Mr. [illegible] of Sawyer-Zeppelin Company is building this train.

In addition to fast Boston to Providence train the New Haven road has also been declared 50 streamline coaches, weighing only [illegible] pounds each as against 150,000 pounds for the average coach. [illegible] one train from Boston to New York and Washington. It will [illegible] the time of the [illegible] companies by [illegible] hours each.

Railroads seem to have stopped crying and started to meet automobile competition.

[illegible]

[illegible]

[illegible]

BUSINESS NEWS

BOSTON EVENING AMERICAN

NEW ENGLAND'S GREATEST EVENING NEWSPAPER

LATEST MARKETS

16 SATURDAY, OCTOBER 27, 1934

GOLD POSITION IN EUROPE IS SHAKY

By HUGH E. BRADSHAW

Once again the cables bring news of an unhappy European monetary situation. The restless gold hoard of Holland, Belgium and France seem doomed to a never-ending journey in search of security. Peace and quiet, it seems, are unattainable. Thus the drive for devaluation, making great headway in Holland, is unnerving the gold bloc and even now threatens to cause its downfall. Sterling remains weak, according to latest reports, and the pound and dollar, at best stepchildren of the gold standard, are the refuge of those fleeing the guilder, belga and franc. It is a situation which spells caution at this week the foreign exchange markets warrant our close attention.

* * *

If it were not for the unrest of continental currencies many traders and investors indicate that they would disregard the gold and other metal shares. Because from a domestic viewpoint the dollar seems to be well removed from the immediate influence of dreaded inflationists. Without this there is little reason for holding on to many of the metals, both gold and silver. Consequently we regard the present an unopportune time to retain holdings of issues that are unattractive on an earnings and dividend basis.

* * *

Notes: Some of the minor metals such as Sunshine Mining and Natomas, both listed on the New York curb, hold the greatest interest for us . . . Public utility issues continue under the dark clouds of poor earnings outlook . . . Largely traceable to that Consolidated Gas third quarter report . . . Air Reduction almost had its full reaction in one session . . . As did a large number of other stocks . . . Which leads us to believe a real bottom may develop . . . In that way the average low price we look for may not be registered in any one session.

* * *

Nearby market action should in the normal course of things produce a technical rally of two or three points. After that a sell-off which will enable us to plot a buying program with some degree of safety. If the lows of Friday hold against either volume selling or because trading interest on the downside vanishes, it will be a good time to expand our fundamentally bullish policy. In any event the first of next week it's hoped will clear up the situation and permit a clearer view of market matters.

* * *

Briefs: Beginning Monday we will present on the financial pages short and, we hope, pithy daily analyses of active stocks . . . No particular order will be followed and emphasis will be laid on active tape issues or those in the forefront for seasonal reasons . . . If you like them let us know . . . And if some particular issue is wanted suggest it . . . The suggestion that we spoke of yesterday have an even heavier mental burden today . . . For the market appears to have downside . . . That is, Friday highs were lower than Thursday lows . . . At a triangle apex it usually means a sell-off.

* * *

The grain market, despite sharp bursts on the upside, is not regarded in a particularly friendly manner by those we are inclined to follow. The Canadian situation is disliked by these people and they are afraid of repercussions in all the grain marts of the world. Price fixing and polls are the bane of the grain speculator's existence and a well formed skeptic he knows that failure is the usual lot of every government that tries to regulate prices and supply.

Gold Output in Ontario Lower

Gold production of Ontario in September valued at $5,546,644 was obtained from treatment of 546,477 tons of ore, this company reports. The gold output valued at $6,058,950 from 560,942 tons of ore in August and gold valued at $3,489,106 obtained from 454,875 tons of ore in September, 1933.

Gold production for first nine months of 1934 was 4,687,775 tons of ore and was valued at $52,298,353, against $37,047,896 reported for like period of 1933.

September silver production in the province was 25,448 ounces, against 67,885 in August.

Bar Gold Higher

London, Oct. 27 (AP)—Bar gold advanced 2½ pence to 149s. 5½d per oz equivalent $34.64 on basis of sterling opening at $4.96¾.

Hope Declining In Wall Street Says Spectator

By WALL STREET SPECTATOR

Wall street has pretty well given up hope that a better market is a nearby possibility. Stocks showed a steadier tone after another reaction, but there wasn't any rallying power worth mentioning.

The uncertainties involved in the election next month are beginning to have their effect, and are likely to restrict interest in the market to a minimum.

* * *

Decision on the railroad freight rate increases is only a few weeks away now.

The hope that the ICC will grant the boosts requested, probably for a limited period, is strengthened by the fact the carriers have some wage increases that go into effect the first of the year . . . The government with big stake in the carriers probably won't be averse to seeing higher rates granted.

* * *

At any rate, it is an open secret that the administration is getting set to use the threat of its power to try to put the rails on their feet again. Strange as it may seem, a few kind words are being heard here and there for the utilities.

The market is in line to gain more than any other from a conservative turn in Washington.

Most certainly is it possible if the utilities set the pace on the next market rise, for none of the speculators own a share.

Considerable comment was aroused by the item in the Consolidated Gas statement, showing more than $8,000,000 set up as a reserve against the 6 per cent rate cut. This is now being fought out in the courts.

Gas hasn't lost a rate case yet, it is pointed out.

* * *

Activity in some of the building supply lines is reported the highest since the middle of the spring. Looks as though the housing program was beginning to take. The middle of April is said to have been selling stocks for several days.

Brokers report a little more interest from their European accounts, but not many orders as yet. Selling in People Gas, now at a new 1934 low, is attributed to revelations at the Insull trial.

BOSTON STOCKS ARE MIXED

Leading issues were mixed in today's dealings on the Boston Stock Exchange. Trading was very quiet.

Old Colony Railroad and Waltham Watch prior preferred scored gains of a point. American Telephone & Telegraph, Elevated and United Shoe were fractionally higher.

Edison, Utility Preferred 2 and Allen & Fisher was down 1.

New Haven recorded a small loss and United Fruit was unchanged.

Eastern Steamship recovered a point loss and closed unchanged.

Greek Company Plans Sales Drive

The Societe Hellenique des Vins and Spirits of Athens, Greece, largest European growers of wines and brandies, introduced its 25-year-old Botrys brandy to New England distributors at the annual meeting of the New England Wholesale Food Distributors Association last night in the Boston Chamber of Commerce.

This company, the largest single bonding firm all Greece, and Europe's largest wine-producing and marketing concern, is at present planning a sales and advertising campaign to introduce its fine wines, brandies and liqueurs to the New England market.

Definite arrangements will be made about November 15, at which time Mr. A. Charilaos, president of the organization and ex-secretary of Commerce of Greece, is expected to visit the United States and particularly the New England territory.

Stock Averages

(Copyright, 1934, Standard Statistics Co.)

Oct. 27.	50 Ind	20 RR's	20 Util's	90 Tot
Today	81.6	36.1	55.5	70.0
Week ago	82.5	36.2	55.6	70.8
Month ago	81.8	37.3	56.3	71.2
Year ago	84.8	40.1	72.6	75.8
1934 high	85.5	41.2	72.6	76.8
7 years ago	153.5	118.2	122.2	126.8
1934 low	78.6	34.1	53.8	66.4
Low (1933)	78.6	34.1	53.8	66.4
High (1933)	42.3	19.8	31.1	43.8
Low (1932)	53.1	12.2	51.8	35.0

*1926 average equals 100.

Boston Stocks

	High	Low	Close	Chg.
Alles & Fisher	2¼	2¼	2¼	–1
Am Can	100¾	100¼	100¾	– ¼
Am Pow Pwr	1	1	1	
Am&Cont Corp	6¾	6¾	6¾	
Am Tel	110¾	110¼	110¾	– ¼
Anaconda	30¾	30¼	30¾	+ ¼
Bng & Albany	118¾	118¼	118¾	–2¼
Bos Elev	6¼	6¼	6¼	+ ¼
Bos&Me 4 A-stp	6¼	6¼	6¼	
Bos&Me B stp	7	7	7	– ½
Chrysler	34¼	34	34	– ¼
Cities Service	1¼	1¼	1¼	– ¼
Con Gas	26¼	25¾	25¾	– ¾
E G & A ex pr	53¾	53¼	53¾	+ ¼
East S S	4¼	4¼	4¼	
East S S pf	3¾	3¾	3¾	
Economy	20¾	20¼	20¾	– ¼
Edison	114¼	114¼	114¼	– ¼
Elec B & S	9¼	9¼	9¼	– ¼
Gen Elec	18¾	17¾	17¾	
Gen Motors	29	28¾	29	
Gillette	13	12¾	13	+ ¼
Goodyear	20	20	20	–1
Int Tel	9¾	9¾	9¾	– ¼
Mont Ward	26¾	26¾	26¾	– ¼
N Y Central	13¾	13¼	13¾	– ¼
N. E. Tel	97	97	97	
New Haven	9¼	9¼	9¼	
Nor Am Co	21¾	21¼	21¼	– ¾
Old Colony	7⅞	7⅞	7⅞	+1
Penn R R	22	21¾	22	– ¼
Pond Cr Pow	21	21	21	
Quincy	¾	¾	¾	+ ⅛
Radio Corp	5¾	5¾	5⅞	– ⅛
Reo Motor	1¾	1¾	1¾	
Std Brands	19¾	19	19	– ¼
Swift & Co	18¾	18	18¾	+ ¼
United Drug	12	12	12	
Un Corp	3¾	3¾	3¾	
United Fruit	69¾	69¼	69¾	
United Shoe	69¾	69¼	69¾	+ ¼
U S Steel	31¾	31¾	31¾	– ¼
Wat Watch pf	35	35	35	
Warner Pict	4¾	4¾	4¾	– ⅛

BONDS

E Mass 6s D. 56	58	58	58	–3

Yale & Towne Has Loss in Quarter

Yale & Towne Manufacturing Co. reports for quarter ended Sept. 30, net loss of $70,221 after taxes, depreciation. This compares with net profit of $41,011 equal to nine cents a share on 472,556 shares of $25 par in preceding quarter and net profit of $27,626, or five cents a share on 486,565 shares in September quarter of 1933.

For nine months ended September 30, last, net loss was $261,701 in first nine months of 1933.

NEW YORK CURB MARKET TRANSACTIONS

Curb Trading Featured by Dullness

Trading was at a virtual standstill during the week-end dealings. Indications were that the selling of the past few days had been completed. The few issues in which there was more than a nominal amount of trading showed a tendency to firm up fractionally. There were no important downside moves. The gold stock group, which had been prominent on the downside the past week or so, was firm.

Many issues in which there is normally a fairly active market were off the tape most of the session. The blind list was generally firm. The Baldwin Locomotive issues hovered around Friday's closings.

The Technicolor short subject "La Cucaracha," which has proven to be the outstanding "short" of the current season, has been held over for a fourth week at the Roxy Theatre. With one exception this is the only time in the history of the theatre that a short subject has been held for more than two weeks.

	High	Low	Close
Air Invs war	⅛	⅛	⅛
Ala Gt Sou	41½	40¾	41¾
Ala Pwr 5%pf	43	42	42
Allied Mills	7¾	7¼	7¼
Alum Co Am	50	49¾	50
Am Cyan B	15¾	15¾	15¾
Am Marcaccio	⅝	⅝	⅝
Am Sup Power	1¾	1¾	1¾
Anch Post F	1	1	1
Ark Nat Gas A	1	1	1
Armstrong Ck	18¾	18¾	18¾
As El Ind	5¾	5¾	5¾
Atlas Corp	8¼	8¼	8¼
Atlas Corp war	2¾	2¾	2¾
Axton Fis A	57	57	57
Baldwin Locomotive	2¾	2¾	2¾
Bellanca Aircraft	3¼	3¼	3¼
Blue Ridge	1¾	1¾	1¾
Bohack, H. C.	12¾	12¾	12¾
Brit Celan	2¾	2¾	2¾
Buf N&EP pf	17	17	17
Bunk Hill & S	27½	27¼	27¼
Cab Fl Prod vtc	1¼	1¼	1¼
Can Marc Wine	2¾	2¾	2¾
Cellulold 1 pf	55	55	55
Cen St El			
Cent Ohio Coal			
Cities Service	1¼	1¼	1¼
do pf	14	14	14
Colum G & E pf	72	72	72
Comwith & So war	3-16	3-16	3-16
Cons Aire	7	6¾	7
Cord Corp	3¼	3¼	3¼
Creole Pet pf A	22	22	22
Cuban Am Sug	12¾	12¾	12¾
Cuni Mex	1¾	1¾	1¾
Cuyamel Fruit	13¾	13¾	13¾
Eagle Pich Lead	3¾	3¾	3¾
El Bond & Sh	8¾	8¼	8¼
El Pow pf A	3¼	3¼	3¼
Elec Bh pf	38½	38	38
Equity Corp	1¼	1¼	1¼
Fajardo S. & T.	4¼	4¼	4¼
Fairchild Av A	8¼	8¼	8¼
Falstaff Brew	2¼	2¼	2¼
Fisk Rub	7¾	7¾	7¾
Flintkote A	9¼	9¼	9¼
Fla P & L 7 pf	9¼	9	9
Ford Ltd Can	9¾	9¾	9¾
Gen Aviation	3¾	3¾	3¾
Glen Alden	22¼	22	22¼
Glob Pow & Pap (7b)	130	130	130
Hecla Min (.20g)	6	6	6
Heyden Chl(1.10b)	36	36	36
Hy Wallpr	24¾	23¾	24
Holling Gld(1.05b)	19¾	19¼	19¼
Hudson Bay M&S	12¾	11¾	12
Humble Oil (1)	38	37	38
Imp Oil Can (.65b)	16¼	16¼	16¼
Interna Pet(1.50b)	28¾	28¼	28¼
Kerr Lake	15-16	15-16	15-16
Kleiner	7	7	7
Krueger Brew	5¼	5¼	5¼
Lefc Real pf	13¾	13	13¾
Lehigh C&N (¼g)	7¾	7¾	7¾
Leonard Oil	1	1	1
Lib McN & L	6¼	6	6¼
Lone Star Gas	8	8	8
Long Is L	2	2¼	2¼
Mangel Stex pfww	45	45	45
Mavis Bott A	1¾	1¾	1¾
Merritt-C & S	1¾	1¾	1¾
Mid St Pet A vtc	1¼	1¼	1¼
Midvale Co	23¾	23¼	23¼
Mock J Voch	10¾	10¾	10¾
Molybdenum vtc	5¾	5¾	5¾
Murphy Co	65	65	65
Mount St T & AT	10⅜	10⅜	10⅜
Nat Bellas Hess	3	2¾	2¾
Nat Fuel G	14¾	14¾	14¾
Nat P & AL pf	48	48	48
Nat Rub Mch	4	3¾	4
Nehi Corp	5-16	5-16	5-16
Nehi Corp	3¼	3¼	3¼
Natomas Co	5¾	5¾	5¾
New Idea Inc	57¾	57¾	57¾
Newmount Min	37¾	37¾	37¾
Nipsg Hud Pr	87½	87¼	87½
Nipsing Mines	33	33	33
No Am L & P pf	2¾	2¾	2¾
Nor Penn Pwr	21¼	21¼	21¼
Pan-Am Air	33	33	33
Pantepec Oil	3¾	3¾	3¾
Parke Davis	29	28¾	28¾
Pennroad	1¾	1¾	1¾
Pepperell	87½	87¼	87½
Phila El Pr pf	33	33	33
Pioneer Gold	11¾	11¼	11¾
Pitts Forge	3¾	3¾	3¾
Premier Gld	1¾	1¾	1¾
Prod Roy	5-16	5-16	5-16
Pub Ut P 6s pf	9¼	9¼	9¼
Purs Oil pf	35½	33¾	35½
St Regis Pap	2	2	2
Salt Dome	2	2	2
Sec Corp Gen	1¼	1¼	1¼
Segal Lock	⅝	⅝	⅝
So Am Gd & P	3¾	3¾	3¾
So Penn Oil	20¾	20¼	20¼
So C Ed C pf	15¾	15¾	15¾
Stand Oil Ky	8⅝	8⅝	8⅝
St Oil Ohio	12¾	12¼	12½
Stein Cosmetics	15-16	15-16	15-16
Sterling Brew	2	2	2
Swift & Co	18¼	18	18
Swift Int	37	37	37
Symington	2¼	2	2
Tampa El	25	23	23
Tastyeast A	9-16	9-16	9-16
Technicolor	4	4	4
Trans Lux	1¼	1¼	1¼
Tri Cont war	1¾	1¾	1¾
Trunkline Gas	¾	¾	¾
Union Gas Can	4¼	4¼	4¼
Unit Founders	9-16	½	½
United Corp	2¼	2	2
Unit Gas war	7-16	7-16	7-16
Un Lt & P Com A	1¾	1¾	1¾
Un Molasses Ltd	4¾	4¾	4¾
U S Elec Pow	1	1	1
Unit Verde	3¾	3¾	3¾
Utah Apex M	1¾	1¾	1¾
Vest Vs C & C	3¾	3¾	3¾
Wright Harg	9¼	9	9
Yukon Gold	⅛	⅛	⅛

New York Curb Bonds

Ala Pow 4½s A7	87¼	87¼	87¼
Alumin Co 5s 52	103	103	103
Alumin Ltd 5s 48	93½	93½	93½
Am G & Pow 6s 39	29½	29¼	29¼
Am G & Pow 5s 48	28½	28¼	28¼
Am T & T 5s 65	106¾	106¾	106¾
Amrol El Pw 5s 56	100	99¾	99¾
Ark P & L 5s 56	99¾	99¾	99¾
As Elec 4½s 53	77	77	77
Assoc Gas&El 4½s IC	18	18	18
As G & E 5s 30	18	18	18
As G & E 5s 48	20	20	20
As G & E 5s 58	18½	17	17
As G & E 4½s 49	17½	17	17
As Rayon 5s 50	67¾	67	67¾
Atl Gulf 5½s 45	104¾	104¾	104¾
At Tel Ut 5½s 44 ctf	13	13	13
At T&T 3½s 53	106¾	106¾	106¾
Atlas Plyw 5½s 43	80	80	80
Bendix Av 5s 50 ww	70½	68¾	68¾
Bendix Loc 5s 39 ww	70½	68¾	68¾
Beth Ch Cen 5½s 42	110¾	110¾	110¾
Beth St 5s 48	119½	119	119½
Bruck L&P 5½s 46	102¼	102¼	102¼
Birm El 4½s 68	85¾	85¾	85¾
Broad Rip P 5s 54	104¾	104¾	104¾
Can Pac 4s 42	110½	110	110½
Cedar Rap M 5s 53	112¾	112¼	112¾
Cedar Rap Mfg 5s 53	112¾	112¼	112¾
Cen Ill Pg 4½s 67	84½	84½	84½
Cen Ill Pg 5s 57	84½	84½	84½
Cen Pow 5s 57	55¾	55¾	55¾
Cen Pow 5s 57 D	55¾	55¾	55¾
Cent St El 4½s 57	43¾	43¾	43¾
Cen St P&L 5½s 53	48¾	48¾	48¾
Cent Ut P 5½s 57	48¾	48¾	48¾
Cities Ser 5s 50	36	35¾	39
Cit S Pow 5½s 52	36	35¾	39

	High	Low	Close
Comwl Ed 5s 53 A	107¾	107¼	107¼
Comwl Ed 5s 56 C	104¾	103¾	103¾
Comwl Ed 4½s 57 D	102	101	102
Comwl Ed 4s 81 F	94	94	94
Comwl Ed 5½s 52 G	108	107	108
Comwl Ed 5½s 54 H	107	107	107
Commer P&L 5s 57	49¾	49¼	49¾
Conn Pow P 5s 52	100	100	100
Con G&LAP 4½s 55	101¼	101	101¼
Con G&L Bs 44 51	65	65	65
Cont G&E 5s 48 A	47¾	47¾	47¾
Cons Co 4s 49	93¾	93¾	93¾
Crucible St 5s 40	91	91	91
Cubany P 5s 42	104¾	104¾	104¾
Del El Pow 5½s 59	88	88	88
Del El Pow 5s 47 A	87¾	87¾	87¾
Det C&T 4 50 B	86	86	86
Det Ed 4½s 61 C	103¾	103¾	103¾
Dix Gulf 6½s 37	101¾	101¾	101¾
Dix Gulf 6s 37	101¾	101¾	101¾
Elmira G & R 5½s 42	83¾	83¼	83¾
Empire G&F 5½s 42	53¾	53¼	53¾
Fatone Col M 5s 48	102¾	102¾	102¾
Fla P 5s 54 A	102¾	102¾	102¾
Fla P 5½s 79 A	72¾	72¾	72¾
Gen Refract 5s 52 ww	78¾	78¾	78¾
Gen Refract 5s 52	78¾	78¾	78¾
Gillette 5s 40	103¾	103¾	103¾
Grand (FW) 6s 42	39	39	39
Grand (FW) 6s 44 ctfs	39	39	39
Guar Inv 5s 48 A	26	26	26
Guar Inv 5s 48	26	26	26
Gulf St Ut 5s 56 A	99¾	99¾	99¾
Gulf St Ut 5s 56	99¾	99¾	99¾
Hous Gulf G 5s 43	82	82	82
Hyde P Nia P 5s 51	107	107	107
Hyde P Nia P 5s 51	107	107	107
Ill Pr 5s 54	107¾	107¾	107¾
Ill Ner 5½ 56	103	103	103
Ill Pr 5½s 56 C	103¾	103¾	103¾
Ill Powal 5½s 57	98¾	98¾	98¾
Ind Ed 5s 57	107¾	107¾	107¾
Ind Ky 6s 47	87	87¼	87¼
Ind Pwr 5s 57 A	107¾	107¾	107¾
Ind P&L 5s 57	107¾	107¾	107¾
Int Hy El 6s 43	67	67	67
Int Pr 5s 57	107¾	107¾	107¾
Int Ser Pub 5s 57	93¾	93¾	93¾
Ja-Neh L&P 5s 57	84¾	84¾	84¾
Jacksonv Gas 5s 42	84¾	84¾	84¾
Jacksonv Gas 5s 42	84¾	84¾	84¾
Jer City Fr&M 5½ 61C	84¾	84¾	84¾
Kan Pow 5s 47	73	73	73
Kan Pow 5s 57	73	73	73
Ky Util 5s 61 H	86	86	86
Ky Util 5s 61 I	86	86	86
Kng Gas & C 5s 47	99¾	99¾	99¾
Kreage 5s 43	102¾	102¼	102¾
Kreage 5s 43 ctf	102¾	102¼	102¾
Lou Gas 5½s 48	100	100	100
Lou Gas 5½s 48	100	100	100
Mass Gas 5½s 46	101¾	101¼	101¾
Mass Gas 5s 47	101¾	101¼	101¾
Memph P&L 5s 48	91¾	91¼	91¾
Metr Ed 5½s 53 D	109	109	109
Midland Val 5s 43	62	62	62
Miss Pow 5½s 57	104¾	104¾	104¾
Miss P&L Co 5s 57	66¾	66¾	66¾
Miss Riv P 5½s 51	104¾	104¾	104¾
Monong WP 5½s 52	88¾	88¾	88¾
Mont L&P 5½s 57	104¾	104¾	104¾
Nat Pub S 6s 78 ctf			
Nev Cal El 5s 56	107¾	107¾	107¾
Nevada Cal El 5s 56	88¾	88¾	88¾
New Amst Gas 5s 41	66¾	66¾	66¾
N Eng G&E 5s 50	57¾	57¼	57¾
N Eng G&E 5½s 47	57¾	57¼	57¾
N Eng Pow 5½s 47	67¾	68¾	68¾
N Y Ed 5½s 44 A	107¾	107¾	107¾
NY E&G 4½s 80	82	84¾	84½
N Y Pow 5s 61	104¾	104¾	104¾
Nieg Fall P 6s 50	109¾	109¾	109¾
Nor Ind G&E 5s 66	103¾	103¾	103¾
Nor Ind G&E 5s 66	103¾	103¾	103¾
Nor Ind G&E 5s 52	103¾	103¾	103¾
Nor Ohio P&L 5½s 51	103¾	103¾	103¾
Nor Ohio P&L 5½s 51	103¾	103¾	103¾
Nor States P 5½s 46	107¾	107¾	107¾
Nor States P 5s 41	107¾	107¾	107¾
Ogden L & Chs 4s 48	93	93	93
Ohio Ed 5½s 46 A	107¾	107¾	107¾
Ohio Pow 5½s 56	107¾	107¾	107¾
Ok-Wash R&M 4s 61	98¾	98¾	98¾
Pac Gas&E 5½s 42	107¾	107¾	107¾
Pac T & T 5s 37	107¾	107¾	107¾
Pac Pow&Lt 4½s 57	107¾	107¾	107¾
Pac P-Lns 6s47 ctf	103¾	103¾	103¾
Pac P-Lns 5s47 ctf	103¾	103¾	103¾
Paths Pic 7s 37	86	86	86
Penn El Lt 4½s 81	107¾	107¾	107¾
Penn Cr 5½s 53	103¾	103¾	103¾
Penn Cr 5½s 53	103¾	103¾	103¾
Penn RR 4½s 84	96¾	96¾	96¾
Penn RR 4½s 84	96¾	96¾	96¾
Penn RR 5s 64	106¾	106¾	106¾
Penn RR 3½s 68	96¾	96¾	96¾
Penn RR 3½s 68	96¾	96¾	96¾
Penn Ry 4½s 81	107¾	107¾	107

MARKET STEADY IN EXTREME DULLNESS

New York, Oct. 27—The stock market displayed a slightly steadier tone today as the selling pressure which characterized dealings on Thursday and yesterday abated. The turnover, however, was so small as to minimize the significance of the slight recovery in the list.

Shares of the California companies including Standard Oil of California, Pacific Gas & Electric and Southern California Edison were strong and gains ran to a point, reflecting the turn away from Upton Sinclair.

RAILS QUIET

Railroad shares were quiet and showed little change as Atchison, New York Central, Delaware-Lackawanna and other leaders moved in a narrow range.

In the utility group there was little of feature with Columbia Gas and Consolidated Gas holding steady.

United States Steel, Bethlehem and other steel and industrial shares were quiet and firmer to-day. Baldwin Locomotive though continued under pressure with both the common and preferred at new low for the year. General Baking to was another weak spot sinking to a new low on dividend uncertainty.

Motors were quiet and steady. Oils continued in a narrow range as did chemicals, merchandising and specialty shares.

GOLD CURRENCIES

Weakness in European gold currencies against the dollar attracted much attention in the financial district. The French franc was nearly at the point where gold shipments from Paris to New York would be profitable.

Prospects for a restoration of order in some of the gasoline marketing areas recently afflicted by a price war brightened. Gasoline prices were reported to be firming as a result of government efforts to control the flow of "hot oil" from the east Texas field.

Crane's reports estimated automobile output this week dropped 5,413 units to 23,626 as 1935 completed production of 1934 models. The total was 1,606 less than in the corresponding week last year.

Assemblies of new models, according to Crane's reports, will not get under way on a large scale until the latter part of November. But some steel centers entering into the automotive industry are showing signs of renewed activity in anticipation of increased buying from motor makers.

Sharp declines in net income of important railroads were reported in September statements. The Pennsylvania reported net income of $12,860 compared with $7,158,696 in September, 1933.

CREDIT BODY TO DISTRIBUTE

The Railroad Credit Corporation has been authorized by the Board of Directors to make another liquidating distribution of 1 per cent to participating carriers as of October 31, next, according to an announcement this week.

This distribution will amount to $723,180.97, of which $357,210.80 will be in cash and $366,470.38 will be in credits. This is the eleventh distribution that has been made by the Railroad Credit Corporation.

With this liquidating distribution, the corporation has authorized distributions amounting to $18,615,797, or 25 per cent of the pooled emergency freight charge sinces it began liquidating on June 15, 1933. Of this amount, $6,694,733 is cash and $10,385,064, credits.

Ex-cell-o Reports Net of $146,659

Ex-cell-o Aircraft & Tool Corp. reports for nine months ended September 30, 1934, net of $146,659 after charges, depreciation and provision for federal taxes, equal to 39 cents a share on 376,810 shares of capital stock. This compares with loss of $182,070 in first nine months of 1933.

For quarter ended September 30, 1934, loss was $83,536 after taxes and charges, against net of $64,123, equal to 17 cents a share, in preceding quarter and loss of $82,315 in September quarter of 1933.

Kayser Profit Equals 21 Cents

Julius Kayser & Co. and affiliated companies report for quarter ended Sept. 30, 1934, net profit of $94,132 after taxes, interest, depreciation, etc., equal after dividend requirements on employes' preferred stock, to 21 cents a share on 402,020 shares of $5 par common stock, excluding $2,160 shares in treasury.

This compares with $104,517, or 23 cents a share on 412,120 common shares, in September quarter of 1933. Company's fiscal year ends June 30.

Stock Market Timetable

10-11—Mixed trend prevailed in the first hour. Rails and metals were generally quiet but met with some selling. Packing issues were steady and oils were firm. Sales were 90,000 shares.

11—12—Trading continued quiet in the final hour. Merchandisers worked frantically lower. Closing tone was irregular. Sales were estimated at 300,000 shares.

Approximate Sales Today 200,000 shares
Yesterday's sales $60,000
Week ago 228,740

NEW YORK CLOSE

FINAL SALES PRINTED ON TAPE AT 12:05

NET CHANGES

Year ago 1,166,566
1934 to date 277,934,827
1933 to date 583,379,528
1932 to date 304,672,651

In order to facilitate the computation of margins under the regulations of the Security Exchange Act, the Boston Evening American now carries the low since July 1, 1933, instead of the low for the year. The Securities Exchange Act provides that until July 1, 1935, the lowest price at which a security has sold since July, 1933, shall be considered as the lowest market price in the preceding 36 months. After July 1, 1936, the Act provides that the lowest price in the preceding 36 months will form the basis for margin computation.

—A—

1934 High	1934 Low	Since Div 1,1933 In $		Sales	Open	High	Low	Close	Net Change
11⅞	6		Adams Express	100	7	7	6¾	6¾	-⅛
9⅝	4⅝	.80	Aluminum Co.	100	5	5	5	5	
107	80¼	4.50	Am Air Itedus	100	103¼	103¼	103¼	103¼	-1¼
1¾	⅝		Am Arv Elec	100	1⅛	1⅛	1⅛	1⅛	
23⅝	16⅜	.75b	Alaska Jun.	600	17¾	17⅞	17⅝	17⅞	
5¼	1½		Allegheny Corp	200	1⅞	1⅞	1¾	1¾	
18½	5¼		Allegh Cr of	100	7	7	7	7	-⅛
130	117	7	Allied C & D pf.	200	125¼	125¼	125	125	
20½	11⅛	7	Alpha Portl.	200	13⅜	13⅜	13⅛	13⅜	
2⅞	2⅛		Amal Leather	100	3⅛	3⅛	3⅛	3⅛	
55⅝	27	2	Amerada	200	39⅜	39⅝	39	39	-⅛
5⅜	2⅛		Am Bank Note	100	3⅛	3⅛	3⅛	3⅛	
107⅜	80	4	Am Can	100	100⅞	100⅞	100⅛	100⅛	-⅛
14⅝	11⅜		Am C & Fdf	100	32¾	32¾	32⅛	32⅛	
2⅜	1⅜		Am Ferr P	100	1⅝	1⅝	1⅝	1⅝	
22⅜	10½	1	Am Haw SS.	100	13	13	13	13	
3⅜	1⅛		Am Ice	100	3⅛	3⅛	3⅛	3⅛	
31¼	28½	6	Am Ice pf.	300	25¾	25¾	25¾	25¾	-⅛
11⅞	4⅜		Am Internat	100	6⅝	6⅝	6⅝	6⅝	
18⅝	14½		Am Loco	100	16⅝	16⅝	16⅝	16⅝	
82	80		Am Mach & F	2600	18¼	18½	18	18	-⅛
4	3		Am M & M	100	3⅝	3⅝	3⅝	3⅝	-⅛
12¾	3¾		Am Pwr&L	100	4⅛	4⅛	4⅛	4⅛	
29⅝	11⅞	1.50	Am P&L 6of	100	14	14	14	14	
2⅝	1⅛	1.25	A P & L 2of	100	12	12	12	12	-⅛
17⅜	10		Am Rad&SS	1200	13⅜	14¼	13⅝	14	+⅜
18⅜	10⅜		Am Rolf M	100	15⅛	15⅛	15⅛	15⅛	
51¼	28½		Am Smelt	700	34⅜	35	34⅜	34⅝	
125	71	15.75	Am Smelt pf	100	117⅜	117⅜	117⅜	117⅜	-¼
38⅜	14⅝		Am Snuff of	100	38	38½	38	38	-⅛
25	106	6	Am Snuff pf.	10	125¼	125¼	125¼	125¼	-¼
26½	10¼		Am Steel Fdv	100	14	14	14	14	-⅛
3⅜	2		Am Stl F pf	100	2⅞	2⅞	2⅞	2⅞	
72	46½	2	Am Sugar	100	59¼	59½	59¼	59½	-⅛
12⅝	7		Am Sumatra	100	9⅝	9⅝	9⅝	9⅝	-⅛
125¼	105⅜	9	Am T & T	1400	110⅛	110⅝	110¼	110⅜	+⅜
54⅜	44⅛	5	Am Tob B	100	79¾	79¾	79¾	79¾	-⅛
26⅜	14⅛	1	Am W Wks	100	15⅛	15⅛	15⅛	15⅛	
17⅞	7		Am Woolen	100	8	8	8	8	
2⅜	⅞	.60	Amer Cam	100	1⅛	1⅛	1⅛	1⅛	-⅛
21⅛	10		Am Wr Pap	100	3⅜	3⅜	3⅜	3⅜	-⅛
17⅜	10		Am Wr P pf	100	3⅜	3⅜	3⅜	3⅜	-⅛
17⅜	10⅛		Anaconda	400	10⅝	10⅝	10⅛	10⅝	
65⅜	60	.60	Andian Nat	100	15⅝	15⅝	15⅝	15⅝	-⅛
116¼	106	7	Archer Dan pf	20	115¼	115¼	115¼	115¼	
97⅜	64	7	Arm D T pref.	100	97⅜	97⅜	97⅜	97⅜	-¼
2⅜	⅞		Armour Ill B	1200	1⅝	1⅝	1⅝	1⅝	-⅛
72⅜	44½	2	Atchison	100	51⅜	51⅜	51⅜	51⅜	
24¾	24¼		Atl Coast	100	25⅜	25⅜	25⅜	25⅜	-⅛
35⅝	21⅜	1	Atl Refin	100	23¼	23¼	23¼	23¼	+⅛
20⅝	18	2	Atlas Powder	100	4⅜	4⅜	4⅜	4⅜	-⅛
57⅛	16		Auburn Auto	300	24	24	23⅜	23⅜	-⅜
10⅝	3¾		Avia Cor(Del)	100	8⅞	9	3⅞	3⅞	

—B—

18	6½		Baldwin Loco	4100	5⅝	5¾	4⅜	4⅜	-1
64¾	22½		BaldwinLoc pf	1200	20⅜	20⅝	19⅝	19⅝	-4¾
34½	13¾		Balt & Ohio	200	15⅝	15⅝	15⅜	15⅜	+⅛
30⅜	26¼	2.50	Bangor & Ar	100	40⅜	40½	40⅛	40⅜	+⅛
16⅜	14		Barker Br pf	100	23¾	23¾	23½	23½	-⅛
10	5⅝		Barnsdall A	700	6⅛	6¼	6⅛	6⅛	+⅛
42¼	25	4b	Bavuk Clear	100	40½	40½	40⅛	40⅛	+⅛
10¼	7	.50r	Beldg Hem	300	12¼	12¼	12¼	12¼	+⅛
31½	12	1.80	Bendf Loan	300	15	15	15	15	
49½	23		Bethlehem Stl	200	24¾	25¼	24¾	25	+⅛
2⅝	1.75		Beth Stl pf	400	25¾	25¾	25¾	25¾	
16⅞	7		Bloom'e Bf pf	20	10⅜	10⅜	10⅜	10⅜	
10¼	⅝		Boeing Aircraft	100	¾	¾	¾	¾	
3⅜	3		Bohn Alum	200	12	12	12	12	
90	68	4	Bon Ami	2.-	90	91	90	91	+⅛
2⅝	1.60		Borden Co	2000	25⅝	25⅝	25⅝	25⅝	-⅛
28⅜	11⅛		Borg Warner	200	22¾	22¾	22¾	22¾	+⅛
19⅜	6½		Bon & Me	200	7	7	7	7	-2
19⅜	6½	1.25	Briers Mfg	1000	17	17	17	17	
37⅞	25	2.10	Brigham Myers	200	33⅜	33⅜	33⅜	33⅜	+⅛
4⅜	1⅜		Bklyn Gas Tr	100	2	2	2	2	+⅛
44⅜	25⅝	.75	Bklyn Man Tr	100	30	30	30	30	
4⅜	1⅜		Bucyrus Erie	100	4	4	4	4	-⅛
44	16		Budd Mfg co	300	21⅛	21¼	21	21	-⅛
15⅜	4⅛		Bullard Co	300	8¼	8¾	8¼	8¾	-⅛
19⅜	10½	.65b	Burroughs Ad	200	14⅜	14¾	14⅛	14¾	+⅛
35⅜	13¾		Byers A M	100	15½	15½	15½	15½	+⅛

—C—

44⅜	16⅜	1.50	Calif Packing	200	38	38	36¾	36¾	-1⅛
12½	12½		Canada Dry	100	14½	14½	14½	14½	+⅛
21⅜	12⅞		Can Pacific	500	12⅝	12⅝	12⅜	12⅜	
66⅜	35		Case J I	400	45⅜	45⅜	45	45	-⅜
96⅛	56⅞	4	Case J I pf	100	94	94	94	94	-⅛
2⅞	.75b		Caterpil Tract	600	28⅜	29	28⅜	28⅜	
44⅞	17⅜		Celanese Corp	100	26½	26⅞	2-⅛	26⅜	-1⅛
12⅜	4⅛		Celotex Co	100	9⅛	9⅛	9⅛	9⅛	-⅛
22⅜	21		Celotex C of	70	9⅝	9¾	9¾	9¾	
32⅜	23⅜	1.50	Cent Aguirre	100	23⅜	23⅜	23⅜	23⅜	-⅜
32⅜	23⅜	1.50	Cerro de Pasco	100	23⅜	23⅜	23⅜	23⅜	-⅜
7⅜	2⅜		Certain-teed	100	5¼	5¼	5¼	5¼	
48⅜	27⅜	2.80	Ches & Ohio	400	43⅜	43⅝	42¾	42¾	-⅛
8⅜	1½		Chi & N of	100	2	2	2	2	
15⅜	3⅜		Chi M St P & P	200	4⅛	4⅜	4⅛	4⅛	-⅛
15⅜	3⅜		Chi R I & P of	100	4⅛	4⅜	4⅛	4⅛	-⅛
28⅜	14⅛		Chi Pneu cv pf	100	17	17	17	17	
21⅜	6⅞	1.50	Chi Oil Gt	200	26	26	26	26	
17⅜	10⅛		Chile Copper	10	13	13	12½	12½	+⅛
60⅞	26¼	1	Chrysler	2700	34⅞	34⅞	34⅛	34⅛	-⅝
6⅜	2⅜		Cities Svc	100	3⅜	3⅜	3⅜	3⅜	-⅛
26⅜	6⅜	5.50	Cities Svc pf	200	15	15½	15	15⅛	-⅛
27⅞	7		City Ice & Fdf	20	7⅞	7⅞	7⅞	7⅞	+2⅛
6⅜	2⅜		City Stores	300	3	3	3	3	
21⅞	6⅜	.80	Clark Equip	100	15⅜	15½	15⅛	15⅛	-⅛
18⅛	9	.50	Col Palm P	200	15⅝	15⅝	15⅝	15⅝	+⅛
28⅛	9		Collins & Aik	100	11⅞	11⅞	11⅝	11⅞	+⅛
7¾	2⅞		Colt's Fire Arms	100	4⅜	4⅜	4⅜	4⅜	
21⅜	6⅜		Col F & I	300	4⅛	4⅛	4⅛	4⅛	-⅛
40⅜	9⅜		Col Gas	400	9⅞	9⅞	9⅞	9⅞	-⅛
70⅜	50	6	Col Gas of A	100	65⅛	65⅝	65¼	65⅝	+⅛
87⅛	43⅜	3.40	Col Carbon	300	67⅞	67⅞	66¼	66¾	-⅜
11⅝	11⅛		Com Credit	200	29	29	29	29	
75⅛	60		Com Solvents	400	18⅞	18⅞	18¼	18¼	-⅛
5⅜	1⅝		Com & Southern	100	2	2	2	2	
31⅜	16⅜		Comm'l Invest	100	32	32	32	32	
31⅛	16⅜	1.60	Consol Nairn	400	25⅜	29½	28	28	-1⅜
4⅛	1¼		Congress Cigar	100	2⅞	2⅞	2⅞	2⅞	-⅛
19⅜	9⅜		Congoleum Nairn	100	7⅞	7⅞	7⅞	7⅞	-⅛
5⅜	2⅜		Cons Film	100	2⅛	2⅛	2⅛	2⅛	-⅛
2⅞	1⅜	.50	Cons Film pf	200	15⅝	15⅝	15⅝	15⅝	-⅛
17⅞	7⅜	2	Consol Oil	200	7⅞	7⅞	7⅞	7⅞	-⅛
99	81½	5	Cons Gas of	100	86⅛	86⅛	86	86	
14¾	7⅛	.20g	Consol Oil	500	7⅛	7⅛	7⅛	7⅛	
14⅜	4⅜		Consol Oil pf	100	3	3	3	3	
6⅝	2⅜		Cons Textile	100	⅜	⅜	⅜	⅜	
13⅜	4⅛		Container A	100	9¼	9¼	9	9	
64⅜	46¼	2	Cont Can	300	53⅛	53⅞	57⅜	53⅜	-⅛
64	46¼	2	Cont Bak of A	100	50⅝	50⅝	50⅜	50⅜	-⅛
14⅜	5¼		Cont Bakin A	100	6	6¼	6	6¼	
7⅜	3⅛		Cont Baking B	100	3⅜	3⅜	3⅜	3⅜	
23½	20	1.20	Cont Ins	100	29¾	29¾	29¾	29¾	+⅛
2⅜	⅜		Cont Motors	700	1	1	1	1	+⅛
28⅜	7⅛	.25	Cont Oil	100	14⅛	14⅛	14⅛	14⅛	
51	40⅜	3	Corn Ex Bank	88	43¾	43¾	43½	43½	-⅛
84⅜	55⅜	3	Corp Prod	100	63	63	62½	62½	-⅜
5⅜	2⅜		Cory Ins	100	4⅛	4⅛	4⅛	4⅛	
35	23	2	Crm of Wht	100	23½	23½	23½	23½	
24⅜	14⅜		Crown C & S	300	23	23¼	23	23¼	-⅛
65	14⅜		Cuban Am Sug	400	47	47	47	47	-⅛
6⅜	4		Cuba Co	200	4⅜	4⅜	4⅜	4⅜	
32⅜	35½	2.50	Cudahy Packg	300	47	47	47	47	-⅛
5⅜	2		Curtiss Wright	500	2⅜	2⅜	2⅜	2⅜	
12⅛	2⅜		Curtis Wr A	100	6⅜	6⅜	6⅜	7	+⅛

—D—

34⅛	10⅛		Deere & Co	100	18	18	17⅜	18	
13½	10⅜	40	Deere Co of	800	14⅜	14⅜	14⅜	14⅜	
33⅜	14		Del L & W	500	17⅜	17⅜	17½	17⅜	-⅜
80⅜	50	1.25	Detroit Ed	100	70⅜	70⅜	70⅜	70⅜	-⅛
46⅜	25	2.00	Dome Mines	200	39⅜	39¾	39¾	40	+1⅛
28⅜	11⅜		Douglas Aire	200	16⅛	16⅝	16⅛	16⅜	
103⅜	80	3.10b	DuPont de N	1100	10⅝	91	90⅝	91	+⅝

—E—

31⅜	11⅝		Elec Auto L	200	23½	23½	23	23	+⅛
7⅛	2⅛		Electric Boat	200	3⅞	3⅞	3⅞	3⅞	
9⅛	2⅛		Elec & Mus	800	7¼	7¼	7¼	7¼	-⅛
9⅝	3½		Electric P & L	100	3¾	3¾	3¾	3¾	
9⅜	3⅜		Elec P & L pf	100	3⅜	3⅜	3⅜	3⅜	
82	34	2	Elec Stor Bat	100	42	42	41¾	41⅞	-⅛
23⅜	10⅛		Enr Pub S of	100	18¼	18¾	18⅛	18⅝	+⅛
23⅜	10⅛		Enr P S 6 of	100	19¼	20¼	19¼	20¼	+1⅛
24⅜	11		Enr PS pfww	100	15	19	15	19	+4
10⅝	5		Equit Office	200	5⅛	5¼	5⅛	5⅛	-⅛
24⅝	9¾		Erie	500	11⅜	11⅝	11⅜	11⅝	+⅛
6⅛	6	.50	Eureka Vacm	100	6⅛	6⅛	6⅛	6⅛	+⅛

—F—

21⅜	3⅛		Fairbanks Co of	20	4⅜	4⅜	4⅜	4⅜	-⅛
4	1⅛		Fed Water Svc	100	1⅛	1⅛	1⅛	1⅛	
38	20¼	1.20	Fidelity Phen	100	29	29	29	29	+⅛
106	65	6.50	Filenes Sons of	10	105	105	105	105	
25⅛	13⅛	.80	Firestone T R	100	13⅜	13⅜	13⅜	13⅜	

—F—

1934 High	1934 Low	Since Div 1,1933 In $		Sales	Open	High	Low	Close	Net Change
69¼	47⅜	2.50	First Nat Stor.	200	65	65	65	65	-¼
17⅛	8⅜		Fox Film	100	12¼	12¼	12⅛	12⅛	
19⅛	5		Fuller GA 2 nf	10	6⅜	6⅜	6⅜	6⅜	-⅛

—G—

11⅛	5⅝		Gen Am Inv	100	6⅜	6⅜	6⅜	6⅜	
14⅞	7⅜		Gen Baking	3000	7	7⅛	6⅞	7	+⅛
33	14		Gen Cable of	100	17⅜	17⅜	17⅜	17⅜	
2⅜	1⅛	.80	Gen Electric	300	18	18	18	18	+⅛
1⅜	⅝		Gen Gas A	100	⅝	⅝	⅝	⅝	
36⅞	28	1.80	Gen Foods	500	32	32	31⅝	31⅝	-⅛
62	22½	5.50c	Gen Motors	3000	25	25⅝	24⅞	25	
104⅛	64	5	Gen M S pf	20	103	103	103	103	
8⅝	6⅛	6	Gen Print I of	100	8⅛	8⅛	8⅛	8⅛	
3⅜	1		Gen Realty	100	1⅜	1⅜	1⅜	1⅜	-⅛
13⅜	7⅜	1	Gillette S R	1200	12⅜	12⅝	12⅜	12⅜	-⅛
66⅛	45⅜	5	Gillette S R of	100	64⅛	64⅛	64⅛	64⅛	-⅛
14⅜	4⅜		Ginsberg Bros	100	4	4⅛	4	4⅛	+⅛
28⅛	12	1.15b	Gladden Co	100	22	22	22	22	
9⅞	3⅜		Gobel Adolf	100	3⅝	3⅝	3⅝	3⅝	-⅛
23	16	1.24	Gold Dust	100	16⅛	16⅜	16⅛	16⅛	-⅛
18	8		Goodrich	600	9⅛	9⅛	9⅛	9⅛	-⅛
61⅜	16⅝		Goodyear	2000	20⅝	20⅝	19⅝	19⅝	-⅝
4	1		Grahame Paige	200	1⅜	1⅜	1⅜	1⅜	
13⅜	5½		Granby Cons	100	5⅝	5⅝	5⅝	5⅝	
1⅜	⅝		Grand Union	100	⅞	⅞	⅞	⅞	
40	20	3	Grand Un pf	100	32⅛	32⅝	32⅛	32⅛	+⅛
3⅜	1⅜		Granite City st	1200	14⅜	14⅜	14⅜	14⅜	
15⅛	7⅜	.50	Gt Nor O ct	400	11	11⅛	11	11⅛	
35⅛	25	2.40	Gt W Sug	200	27	27	27	27	-⅜
2⅜	⅞		Green Bldg cl	100	1⅞	1⅞	1⅞	1⅞	
42	18		Gulf States St	300	17⅜	17⅜	17⅛	17⅜	+⅛

—H—

30⅝	28		Hackensak W A	50	29¼	30	29¼	30	+⅝
3⅝	⅝		Hahn Dept Str	200	1⅝	1⅝	1⅝	1⅝	+⅛
24⅜	12	1.50	Harbison Walk	300	15⅝	15¾	15⅛	15⅛	-1
8⅜	2⅝		Hood Hers B	200	4⅜	4⅜	4⅜	4⅜	+⅛
8⅜	2⅝		Houston Oil	100	2⅝	2⅝	2⅝	2⅝	
57⅛	20	3	Howe Sound	100	48	48	48	48	
24⅜	6⅛		Hudson Motor	200	8⅜	8⅜	8⅛	8⅛	-⅛
7⅜	1⅞		Hupp Motors	300	2⅜	2⅜	2⅜	2⅜	+⅛

—I—

38⅞	13⅜		Ill Central	100	16⅛	16⅛	16⅛	16⅛	
40⅜	1.25		Indian Refin	100	25⅛	25⅜	24⅞	25⅛	+⅛
49⅜	26		Inland Steel	100	38⅜	38⅜	38⅜	38⅜	-1
3	1		Inspiration C	100	2	2	2	2	
61⅜	5⅛		Interboro Rap	100	5¼	5¼	13¾	13¾	-⅛
4	.20		Int Carriers Lt	100	5⅞	5⅞	5⅞	5⅞	-⅛
32⅞	18⅜		Inter Cement	300	21⅜	21⅜	21⅜	21⅜	+⅛
46⅞	23⅛	.60	Int Harvester	200	31⅜	31⅜	31⅜	31⅜	+⅛
25	⅞		Int Hydro Elec	100	3⅜	3⅜	3⅜	3⅜	-⅛
32	20	1.50	Int Nickel	200	30⅜	30⅜	30⅛	30⅜	+⅛
17⅜	7⅛		Int Tel & T	500	9⅜	9⅝	9¼	9⅜	
30⅜	20⅜		Island Creek	400	30	30	30	30	+¼
10	8	6	Island Oil &	80	10⅜	10⅝	10⅝	10⅝	-⅜

—J—

66⅜	36½		Jones Manv	500	47⅜	47¾	47	47	-⅜
72	45		Jones & L of	20	50	50	50	50	

—K—

21¼	7		Kelvinator	500	14⅜	14⅜	14½	14½	-⅛
23⅛	15⅜	.30b	Kennecott	500	16⅜	17	16¾	17	
22⅜	10¼	.80	Kresge (S S)	500	18⅛	18½	18⅛	18⅜	
33⅜	19	1.60	Kroger Groc	300	28⅜	28⅜	28⅛	28⅛	-⅛

—L—

14⅛	5⅛	.40b	Lee Rubber	100	8¾	8¾	8¾	8¾	-⅛
14⅜	7		Lehigh C Nav	100	13	13	13	13	
21⅛	6		Leh Val R R	300	10⅜	10⅜	10½	10⅜	
3⅞	2⅜	2.40	Lehman Corp	100	67	67	67	67	
23⅛	11⅜	1.52	Lehr & Fink	100	14⅜	14⅜	14⅜	14⅜	-⅛
41⅞	22	1.20	Libby O Glass	400	25	25	24⅞	24⅞	-⅛
21⅜	15⅜	1.60	Life Savers	100	20⅜	20⅜	20	20⅛	-⅛
103⅜	73¼	5c	Like & M B	100	101½	101½	101½	101½	-¼
15⅜	5⅜		Lewis Ma Inc	100	6⅜	6⅜	6⅜	6⅜	-⅛
97⅜	60	6.50	Lewis Corp	100	96½	96½	96½	96½	+⅜
3	1⅛		Loft Inc	100	1⅝	1⅝	1⅝	1⅝	
44¾	24⅛	2	Loew's Inc	100	35⅛	35⅝	35⅛	35⅝	+⅛
19¼	14	1.20	Lorillard Tob

"The Big Knock-Over"

By DASHIELL HAMMETT

The author of "THE THIN MAN"

Continued From Second Page

everywhere. The detective bureau was a beehive.

Trading information with the police detectives, I told them about the Armenian boy. We were making up a party to visit the remains when the captain's door opened and Lieutenant Duff came into the assembly.

"Alex! Cop!" he said, pointing a thick finger at O'Gar. Tully, Reeder, Hunt and me. "There's a thing worth looking at in Fillmore."

We followed him out to an automobile.

14 DEAD MEN

A gray frame house in Fillmore street was our destination. A lot of people stood in the street looking at the place. A police wagon stood in front of it, and police uniforms were indoors and out.

A red-mustached corporal saluted Duff and led us into the house, explaining as he went, "'Twas the neighbors give us the rumble, complaining of the fighting, and when we got here, faith, there weren't no fight left in nobody."

All the house held was 14 dead men.

Eleven of them had been poisoned —over-doses of knockout drops in their booze, the doctors said. The other three had been sot, at intervals along the hall. From the looks of the remains, none had had drunk a toast—a loaded one—and those who hadn't drunk, whether because of temperance or suspicious natures, had been gunned as they tried to get away.

The identity of the bodies gave us an idea of what their toast had been. They were all thieves—they had drunk their poison to the day's looting.

We didn't know all the dead men then, but all of us knew some of them, and the records told us who the others were later. The completed list read like "Who's Who in Crookdom."

CROOKS IDENTIFIED

There was the Dis-and-Dat Kid, who had crushed out of Leavenworth only two months before; Sheeny Holmes; Snohomish Whitey, supposed to have died in here in Fillmore in 1929; Al Slim, from Denver, sockless and underwearless as usual, with a thousand-dollar bill sewed in each cuff under of his coat; Spider Girrucci wearing a steel-mesh vest under his shirt and a rear view from crown to chin where his brother had carved him years ago; Old Pete, expert peace a conclusion; Nigger Vojan, who once won $175,000 in a Chicago crap-game — Alphabet Shorty McCoy; Tom Brooks, Alphabet Shorty's brother-in-law, who invented the Richmond- razzle-dazzle, and bought three hotels with the profits; Red Cudahy, who robbed a Union Pacific train in 1924; Denny Burke; Bull McGonickle, still pale from 15 years in Joliet; Toby the Lugs, Bull's running-mate, who used to brag about pistoling President Wilson's party in a Washington vaudeville theater; and Paddy the Mex.

Duff looked them over and whistled.

"A few more tricks like this," he said, "and we'll all be out of jobs. There won't be any grifters left to protect the taxpayers from."

"I'm glad you like it," I told him. "Me—I'd hate like hell to be a San Francisco copper the next few days."

"Why especially?"

FREDICTS CRIME WAVE

"Look at this—one grand piece of double-crossing. This village of ours is full of mean lads who are waiting rig— now for these stiffs to bring 'em their cut of the stick up. What do you think's going to happen when the word gets out that there's not going to be any gravy for the mob? There are going to be a hundred sore and more stranded thugs busy raising gotta-way dough. There'll be three burglaries to a block, and a stick-up every corner until the cat'fare's raised. Lord bless you, my son, you're going to work for your wages!"

Duff shrugged his thick shoulders and stepped over bodies to get to the tel-phone. When he was through it called the Agency.

"Jack Counihan called a couple of minutes ago," Fiske told me, and gave me an Army Street address. "He says he put his man in there with company."

I phoned for a taxi, and then told Duff, "I'm going to run out for a while. I'll give you a ring here if there's anything to the angle, or if there isn't. You'll wait?"

"If you're not too long."

I got rid of my taxicab two blocks from the address Fiske had given me, and walked down Army street to find Jack Counihan planted on a dark corner.

"I got a bad break," was what he welcomed me with. "While I was phoning from the lunch-room up the street some of my people ran into me."

YELLING AND SHOOTING

"Yeah? What's the dope?"

"Well, after that apey chap left the Green street house he trolleyed to a house in Fillmore street, and—

"What number?"

The number Jack gave was that of the death-house I had just left.

"In the next ten or fifteen minutes just about that many other chaps went into the same house. Most of them came afoot, singly or in pairs. Then two cars came up together, with nine men in them— I counted 'em. They went into the house, leaving their machines in front. A taxi came past a little later, and I stopped it, case my chap should motor away.

"Nothing happened for at least half an hour after the nine chaps went in. Then everybody in the neighborhood started the whole stattive—there was a quantity of yelling and shooting. It lasted long enough to arouse the whole neighborhood. When it stopped, ten men—I counted them—ran out of the house, got into the cars, and drove away. My man was one of them.

"My faithful taxi and I cried 'Voicks' after them, and they brought us here, going into the house ahead of the street in front of which one of their motors still stands. After half an hour or so I thought I'd better report so, leaving my taxi around the corner— where it's still running up exhaust—I went up to your alnight caravansary and phoned Fiske. And when I came back, one of the cars was gone—and I was le me!—don't know who went with it. Am I rotten?"

"You should have taken their cars along to the phone with you. Watch the one that's left while I collect a strafe-am squad."

MORE CROOKS DIE

I went up to the lunchroom and phoned Duff, telling him where I was, and:

"If you bring your gang along maybe there'll be room for it. A couple of carloads of folks who were in Fillmore street and didn't say there can't be room for all of 'em may still be here, if you make it sudden."

Duff brought his four detectives and a dozen uniformed men with him. We hit the house front and back at the same time without waiting the bell. We simply tore down the doors and went in. Everything there was to find was found, including the profits. Red Cudahy was the only Union Pacific train in 1924; Denny Burke; Bull McGonickle, still pale from 15 years in Joliet; Toby the Lugs, Bull's running-mate, who used to brag about pistoling President Wilson's party in a Washington vaudeville theater; and Paddy the Mex.

Duff looked them over and whistled.

"A few more tricks like this," he said, "and we'll all be out of jobs. There won't be any grifters left to protect the taxpayers from."

"I'm glad you like it," I told him. "Me—I'd hate like hell to be a San Francisco copper the next few days."

"Why especially?"

FREDICTS CRIME WAVE

"Look at this—one grand piece of double-crossing. This village of ours is full of mean lads who are waiting rig— now for these stiffs to bring 'em their cut of the stick up. What do you think's going to happen when the word gets out that there's not going to be any gravy for the mob? There are going to be a hundred sore and more stranded thugs busy raising gotta-way dough. There'll be three burglaries to a block, and a stick-up every corner until the cat'fare's raised. Lord bless you, my son, you're going to work for your wages!"

Duff shrugged his thick shoulders and stepped over bodies to get to the tel-phone. When he was through it called the Agency.

"Jack Counihan called a couple of minutes ago," Fiske told me, and gave me an Army Street address. "He says he put his man in there with company."

I phoned for a taxi, and then told Duff, "I'm going to run out for a while. I'll give you a ring here if there's anything to the angle, or if there isn't. You'll wait?"

"If you're not too long."

I got rid of my taxicab two blocks from the address Fiske had given me, and walked down Army street to find Jack Counihan planted on a dark corner.

"I got a bad break," was what he welcomed me with. "While I was phoning from the lunch-room up the street some of my people ran into me."

YELLING AND SHOOTING

"Yeah? What's the dope?"

"Well, after that apey chap left the Green street house he trolleyed to a house in Fillmore street, and—

"What number?"

The number Jack gave was that of the death-house I had just left.

"In the next ten or fifteen minutes just about that many other chaps went into the same house. Most of them came afoot, singly or in pairs. Then two cars came up together, with nine men in them— I counted 'em. They went into the house, leaving their machines in front. A taxi came past a little later, and I stopped it, case my chap should motor away.

"Nothing happened for at least half an hour after the nine chaps went in. Then everybody in the neighborhood started the whole stattive—there was a quantity of yelling and shooting. It lasted long enough to arouse the whole neighborhood. When it stopped, ten men—I counted them—ran out of the house, got into the cars, and drove away. My man was one of them.

"My faithful taxi and I cried 'Voicks' after them, and they brought us here, going into the house ahead of the street in front of which one of their motors still stands. After half an hour or so I thought I'd better report so, leaving my taxi around the corner— where it's still running up exhaust—I went up to your alnight caravansary and phoned Fiske. And when I came back, one of the cars was gone—and I was le me!—don't know who went with it. Am I rotten?"

"You should have taken their cars along to the phone with you. Watch the one that's left while I collect a strafe-am squad."

MORE CROOKS DIE

I went up to the lunchroom and phoned Duff, telling him where I was, and:

"If you bring your gang along maybe there'll be room for it. A couple of carloads of folks who were in Fillmore street and didn't say there can't be room for all of 'em may still be here, if you make it sudden."

Duff brought his four detectives and a dozen uniformed men with him. We hit the house front and back at the same time without waiting the bell. We simply tore down the doors and went in. Everything there was to find was found, including the profits. Red Cudahy was the only Union Pacific train in 1924; Denny Burke; Bull McGonickle, still pale from 15 years in Joliet; Toby the Lugs, Bull's running-mate, who used to brag about pistoling President Wilson's party in a Washington vaudeville theater; and Paddy the Mex.

Duff looked them over and whistled.

"A few more tricks like this," he said, "and we'll all be out of jobs. There won't be any grifters left to protect the taxpayers from."

"I'm glad you like it," I told him. "Me—I'd hate like hell to be a San Francisco copper the next few days."

"Why especially?"

FREDICTS CRIME WAVE

"Look at this—one grand piece of double-crossing. This village of ours is full of mean lads who are waiting rig— now for these stiffs to bring 'em their cut of the stick up. What do you think's going to happen when the word gets out that there's not going to be any gravy for the mob? There are going to be a hundred sore and more stranded thugs busy raising gotta-way dough. There'll be three burglaries to a block, and a stick-up every corner until the cat'fare's raised. Lord bless you, my son, you're going to work for your wages!"

Duff shrugged his thick shoulders and stepped over bodies to get to the tel-phone. When he was through it called the Agency.

"Jack Counihan called a couple of minutes ago," Fiske told me, and gave me an Army Street address. "He says he put his man in there with company."

I phoned for a taxi, and then told Duff, "I'm going to run out for a while. I'll give you a ring here if there's anything to the angle, or if there isn't. You'll wait?"

"If you're not too long."

I got rid of my taxicab two blocks from the address Fiske had given me, and walked down Army street to find Jack Counihan planted on a dark corner.

"I got a bad break," was what he welcomed me with. "While I was phoning from the lunch-room up the street some of my people ran into me."

YELLING AND SHOOTING

"Yeah? What's the dope?"

"Well, after that apey chap left the Green street house he trolleyed to a house in Fillmore street, and—

"What number?"

The number Jack gave was that of the death-house I had just left.

"In the next ten or fifteen minutes just about that many other chaps went into the same house. Most of them came afoot, singly or in pairs. Then two cars came up together, with nine men in them— I counted them—ran out of

TRADE YOUR CAR FOR A BETTER, LATER ONE DURING ANNUAL USED CAR SALE

ANNOUNCEMENTS

Legal

COMMONWEALTH OF MASSACHUSETTS—Suffolk, ss.—Probate Court.—To the heirs-at-law, next of kin, and all other persons interested in the estate of GEORGE J. ELLIS, also called HENRY G. ELLIS, late of Boston, in said County, deceased. Whereas, a certain instrument purporting to be the last will and testament of said deceased has been presented to said Court for probate by WILLIAM J. CUMMINGS of Marblehead in the County of Essex, who prays that letters testamentary may be issued to him, the executor therein named, without giving a surety on his official bond; You are hereby cited to appear at a Probate Court, to be held at Boston in said County of Suffolk, on the eighth day of November, A.D. 1934, at nine o'clock in the forenoon, to show cause, if any you have, why the same should not be granted. And said petitioner is hereby directed to give public notice thereof, by publication this citation once in each week, for three successive weeks, in the Boston Evening American, a newspaper published in said County of Suffolk, the last publication to be 14 days before said Court, or by mailing, postpaid, or delivering a copy of this citation to all known persons interested in the estate, seven days at least before said Court. Witness, WILLIAM J. CASEY, Esquire, Judge of said Court, this twenty-fifth day of October in the year one thousand nine hundred and thirty-four.

ARTHUR W. BROWN, Register. 27 29 30

IN BOARD OF STREET COMMISSIONERS, Boston, October 25, 1934.—Ordered: That the action of the Board, that this Board is of the opinion that, in the city, public convenience and necessity require the widening and straightening of Hyde Park Avenue, in said district, as a highway, on the southerly side thereof, extending from the present widening of Hyde Park avenues Hyde Park district, as laid out, to the present boundary line between Boston and Hyde Park, with the discontinuance of a portion of Hyde Park avenue, as a highway, on the southerly side, to the present boundary between Boston and Hyde Park; particularly described in the order of this Board, that it is desirable to take the necessary lands for making said improvements, and as appears in plan dated October 25, 1934, and the office of this Board, 401 City Hall Annex, as the time and place for public hearings in the matter. ORDER OF CHALLENGED: Attest: MURRAY, THOMAS A. FITZGERALD, Board Commissioners. A true copy of the order passed by said Board on said date. Attest: CORNELIUS A. READDON, Secretary.

Deaths

CARDINALI—In Boston, suddenly, Michael Cardinali, husband of Lucia Giuglio. Funeral from his late residence, 6 Gleaway St., Sunday afternoon, Oct. 28, at 2 o'clock. Benedictory at 2:30 o'clock at St. Leonard's Church. High mass Monday morning at 9 o'clock. Relatives and friends are cordially invited.

Funeral Directors

WM. J. GORMLEY, Funeral Service, Funeral Home, 2260 Wash. St., Roxbury. High. 3050. Car. 7376. Personal Attention Always.

Church Notices

SOCIAL ORGANIZATION

SOCIAL ORGANIZATION

HELP US TO HELP THEM

THE SALVATION ARMY

Greater Boston Maintenance Appeal for $175,000.00

A HALF CENTURY OF SERVICE IN BOSTON, 1884—1934

Philip R. Allen, Chairman. Advisory Board: Andrew J. Adams, Boston. Col. S. A. Forces in N. E. Make your check to Salvation Army, Treas. State Street Trust Co., Boston.

CHRISTIAN SCIENCE

THE FIRST CHURCH OF CHRIST, SCIENTIST (The Mother Church) Falmouth, Norway and St. Paul Sts., Boston. Sunday Services at 10:45 A. M. and 7:30 P. M. Sunday School at 10:45 A. M. Subject: "Probation After Death" Testimonial meeting every Wednesday evening at 7:30

CATHOLIC

ST. JAMES' CHURCH, Harrison Ave., near Beach St. Rev. James Hamilton, pastor. Sunday masses at 5:30 (night workers' mass), 7, 9, 10:15 and 11 A.M. Afternoon services at 3. Holy Hour daily from 12:30 to 1:30 p. m.

ANNOUNCEMENTS

HOME MODERNIZATION

BANKS

BAY STATE MERCHANTS NAT'L BANK Lawrence, Mass.

BUILDING AND CONTRACTING

D. F. RILEY, 73 Hancock St., Dorchester. Write for free estimates.

CELLAR waterproofing, all kinds of repairing. Concrete a specialty. Hugh J. Lewis, 4 Tiger St., Framingham. 5414

ROOFING, shingling, gen. repairs. Prices Modernizing & Sales Corp. Middlesex 1109.

PAINTS

Johnson's Gio-Coat ..... 86c Qt.
Johnson's Glo-Coat ..... 86c Qt.
Johnson's Glo-Coat ..... 86c Qt.
Johnson's Glo